Gc
929.2
C81255c
1559666

M. L.

GENEALOGY COLLECTION

Gc

ALLEN COUNTY PUBLIC LIBRARY
3 1833 01219 9714

Digitized by the Internet Archive
in 2018

https://archive.org/details/genealogyofcorle00corl

A Genealogy of Corleys

assembled by

DANIEL CORLEY

[illegible]

[illegible]

[illegible]

JONATHAN CREATHEM CORLEY

A Genealogy of Corleys

beginning with

CANIEL CORLEY

of Bedford County, Virginia,

tracing all lineal descendants of

his son

JONATHAN CHEATHEM CORLEY

D. C. Corley

1559666

PREFACE

The compiler of the facts entering into the following genealogy decided to make a collection of these facts, in 1917, and began in a general way to get an outline of the various families that have descended from Jonathan Cheathem Corley, who was his grandfather, and later decided to make a record of each family and of each member thereof, if possible.

Some families were found willing to co-operate by giving cheerfully the required facts about their families, but others were averse to giving any information whatever. This has added very greatly to the labor of gathering and classifying these facts. Considerable search was necessary to even locate certain families; but I believe all families have been listed in their proper order and a full record of most of them has been obtained. There are a few, however, who declined to the very last to give me the details which it has been my purpose to incorporate in this work. This necessitates leaving blank the statement of some facts which I have tried to obtain.

A few persons named herein can not be located after the most diligent search.

I am aware that this record will contain some inaccuracies. This is unavoidable because the facts have come to me in private letters, not always well written, and generally not very well classified. I have in many instances submitted the record to members of families for correction.

I have done the best I could under the circumstances, and offer it to my kinsman as it is, hoping that some person with time and means will use it as the basis of a larger and more perfect work.

I desire to thank all who have in any way assisted me.

D. C. Corley.

May 14th, 1927.

CONTENTS

	Page
Caniel Corley	3
Jonathan Cheatham Corley	7

THE TWELVE TRIBES

Bryant Corley	10
Martha Wakefield	33
Eliza Hall	58
Tempe Pee	71
Berry Corley	83
Jonathan William Corley	89
Henry William Washington Corley	111
Benjamin William Franklin Corley	148
Nancy Jane Milliken	164
Caniel Corley	174
Andrew Jackson Corley	185
Francis Marion Corley	196

A GENEALOGY

The following is a genealogy of one branch of the family of Caniel Corley, who lived in the County of Bedford, in the State of Virginia, where he died on or about the 15th day of June A. D. 1807.

His last Will and Testament is dated the 19th day of January, 1807, and was filed for Probate in the Circuit Court of said Bedford County on the 22nd day of June, 1807.

The aforesaid will mentions as sons and daughters of the testator the following persons, to-wit: Sallathiel Corley, William Corley, Beverly Corley, Cheathem Corley, Pheba Corley, Lucy Corley, and Sallie Finley.

While Sallie Finley is not expressly named as a daughter, the writer infers from the nature of the gifts provided in said will for Sallie Finley, that she was a daughter.

This genealogy will be confined to the descendants of Cheathem Corley, mentioned in said will, whose full name was Jonathan Cheathem Corley.

The following is a copy of the will of Caniel Corley, which is duly certified as such by the Clerk of the Circuit Court of Bedford County, Virginia:

> IN THE NAME OF GOD AMEN. I Caniel Corley of the County of Bedford and State of Virginia being weak in body, but of perfect sound mind and memory, do make and ordain this my last Will and Testament in manner and form following, to wit, 1st, I give and bequeath to my son Sallathiel Corley the sum of One Dollar to be paid to him by my Executors hereinafter named within twelve months after my decease he having heretofore received his share of my Estate. 2nd, I give and bequeath to my son William Corley the sum of One Dollar, to be paid to him by my Executors as aforesaid, within twelve months after my Decease, he having heretofore received his share of my Estate. 3dly. I give and bequeath to my son Beverly Corley One Hundred acres of land to be laid off for him off the lower end of my land on Pates Road, Beginning at a post oak on the west side of said road. 4thly. I give and bequeath to my son Cheatham Corley, One hundred

acres of land, to be laid off for him, off my land on Bratcher's Road, and to include the plantation whereon he now lives. 5thly. I give and bequeath to my daughter Pheba Corley the sum of ten Pounds to be paid to her by my Executors within twelve months after my Decease. 6th. I give and bequeath to my daughter Lucy Corley the sum of Ten Pounds to be paid to her by my Executors within twelve months after my Decease. 7thly, I give and bequeath to Polly Finley Daughter of Sally Finley the sum of Ten Pounds, to be paid to her by my Executors, when she arrives to lawful Age or Marries. 8thly; All the balance of my estate both real and personal, of whatsoever kind it may be after the payment of all my just debts and funeral expenses I give to Salley Finley and her six children namely Allen, Polly, James, Berry, John and Jeremiah to be by them peaceably enjoyed, until Jeremiah the the youngest arrives to the age of Twenty One years at which time my will and desire is, that all my Lands, not hereinbefore disposed of, be equally divided between the said Sally Finley's five sons, namely, Allen, James, Berry, John, and Jeremiah, except fifty acres, which I give to the said Salley Finley including the Houses & Plantation whereon I now live, during her life (except she shou'd marry), and at her Death, the aforesaid fifty acres to be equally divided between her aforesaid five sons, and all the residue of my Personal Estate, at the aforesaid period, when the said Sally Finley's youngest son Jeremiah, shall arrive at the age of twenty one years, with the Increase thereof, I desire may be equally divided amongst the said Sally Finley's six children, namely Allen, Polly, James, Berry, John & Jeremiah except a sufficiency to afford the said Sally Finley a comfortable support, which I give to her during her life, and at her death to be equally divided amongst her six children as aforesaid. But in the event of the said Sally Finley's marrying the Estate herein given to her is to be taken out of her possession and divided amongst her six children in the manner hereinbefore directed, which I give to them and their heirs forever. 9thly, and lastly I do hereby constitute and appoint Robert Hardy, Allen Corley & John Pate Executors of this my Last Will and Testament, hereby revoking all former wills by me heretofore made. In witness whereof I have hereunto set my hand & Seal this 19th day of January 1807.

his
Caniel X Corley
mark

[SEAL]

Witnesses
William Pate
his
John X Rank
mark
his
Alexander X Brown
mark

At a Court held for Bedford County at the Court House the 22d, day of June, 1807.

This Last Will and Testament of Caniel Corley Decd. was exhibited in Court by Robert Hardy, Allen Corley, and John Pate, the Exors. therein named & proved by the oath of Wm. Pate John Rank & Alexander Brown the subscribing witnesses & ordered to be Recorded, And on the motion of the said Exors. who made oath, who together with Edmund Pate, Joseph Hardy and Thomas Wright their securities entered into and acknowledged their bond in the sum of One Thousand Pounds conditioned according to law. Certificate is granted them for obtaining a probate thereof in due form.

Teste,
J. Steptoe C. B. C.

STATE OF VIRGINIA,
COUNTY OF BEDFORD, TO-WIT:

I, V. W. Nichols, Clerk of the Circuit Court of the County of Bedford, do hereby certify that the foregoing is a true copy of the last will and testament of Caniel Corley, as appears of record in my office.

In testimony whereof, I have hereto set my hand and annexed the seal of the said Court, this 8th day of February, 1927.

V. W. Nichols, Clerk.

[SEAL OF THE STATE OF VIRGINIA]

The foregoing copy of said will was sent to the compiler of this record January 1, 1919, but was later returned to the clerk for certification. The writer was not aware of the foregoing will unti al short time before a copy of it was procured, neither was he aware that said Caniel Corley was the father of Jonathan Cheatham Corley who lived and died in Shelby County, Illinois, and whose personal history will more specifically appear hereafter in this sketch. The writer has not been able as yet to trace the family of all of the children of Caniel Corley, but he has found that Jonathan Cheatham Corley, of Shelby County, Illinois, was born in Bedford County, Virginia, and that he had one or more children born to him as early as 1805, and that he emigrated westward to Kentucky and thence into Illinois. The writer also

found that William Corley, named in said will, also emigrated to Kentucky, and often visited with his brother Jonathan Cheatham Corley at his home in Cold Spring Township in Shelby County, Illionis. Reverend Joseph E. Corley told the compiler that he had often seen said William Corley visit his grandfather, Jonathan Cheatham, and the compiler has often heard his father, Henry W. W. Corley, a son of Jonathan Cheatham, speak of his Uncle William Corley. The compiler has obtained the following evidence as to Beverly Corley, mentioned in the will of said Caniel Corley; that is to say, the Reverend Joseph E. Corley aforesaid, when he was at the age of seventy-two years stated to the compiler that while he had never seen Beverly Corley, who was a brother to his grandfather Jonathan Cheatham Corley, yet he had often heard the name, "Uncle Beverly", mentioned in the Corley family.

Elizabeth Stumpf, a granddaughter of Jonathan Cheatham Corley, when at seventy-five years of age, related to the compiler the fact that while she had never seen Beverly Corley, she had often heard her father's family speak of her Uncle Beverly.

She is the daughter of Bryant Corley, the oldest son of Jonathan Cheatham Corley, and he was born in Bedford County, Virginia, December 8, 1805, before his father emigrated westward. The compiler further states that Reverend Joseph Corley, son of Bryant Corley aforesaid, when almost eighty years of age, informed him that he, too, had often heard his father's family speak of Uncle Beverly Corley. I adduce one other circumstance which tends to show that Jonathan Cheatham Corley, of Shelby County, Illinois, is the same person mentioned in the will of Caniel Corley, as "Cheatham Corley": that is, the fact that Jonathan Cheatham Corley named one of his own sons Caniel Corley, which is an unusual name, and the fact that he thus named this boy indicated that he was perpetuating the family name. Also a grandson of Caniel Corley named in his will is "Berry", and Jonathan Cheatham Corley named one of his sons Berry.

The compiler has it from Amos Corley, the son of William Corley aforesaid, who resided until his death at Patesville, Kentucky, that his father William and said Jonathan Cheatham Corley were brothers, and that his father lived to be a hundred and one years old, and lived in Hancock County, Kentucky. Ransom Corley, a son of William, is buried in the family cemetery three

miles north of Herrick, Illinois, where Jonathan Cheatham Corley is buried.

Mrs. S. E. Wagster, of Neshoba, Tennessee, has written the compiler November 21, 1919, that her father's name was Nathaniel Corley, that his father's name was George Corley, and that his father's name was Beverly Corley, of Bedford County, Virginia; that her mother, Anna Corley, was a daughter of Robert Corley, and that his father was Sallathiel Corley, of Bedford County, Virginia. Thus in her person is united the two families of Beverly Corley and Sallathiel Corley mentioned in the aforesaid will. Mrs. Wagster has a daughter who signs her name Mrs. Henry P. Cole, residing at Neshoba, Tennessee.

The compiler has a letter from Silas Coleman, of Amhurst, Virginia, of November 24, 1919, in which he relates to me that his grandmother's maiden name was Lucy Corley, and that he had often heard his father relate that she came from Bedford County, Virginia, and that she was a daughter of Caniel Corley, that he had frequently heard his father state that his grandmother, Lucy Corley, was a sister of Sallathiel, Beverly, Cheatham, William, and Pheba Corley and Sallie Finley. He also states that said Lucy Corley married a Mr. Clark, and that her daughter, Mildred, married Barry Coleman, and he begat a son, Jessie Coleman, who was the father of Silas Coleman, of Amhurst.

JONATHAN CHEATHAM CORLEY

Son of Caniel Corley

Jonathan Cheatham Corley was a peculiar man in that he left nothing in the way of history and but very little by way of tradition about himself or his ancestors. The little sketch hereinbefore related was obtained by the compiler simply as the result of a tradition in the family that he was born in Bedford County, Virginia, and all the above facts have been obtained from a search based upon that tradition. It has not been definitely ascertained when he was born, but as nearly as the records reveal the fact, he was probably born in the year 1783, in the County of Bedford, and State of Virginia. He married Delilah Bassam before he emigrated from Virginia, and one or more children were born to them in Virginia, the oldest child being born in 1805,

and the tradition is that one more was born during the period of their emigration, and that Eliza Corley was thus born in 1809. These facts will probably fix the time that he departed from Virginia with reasonable accuracy. The reader will notice with what frequency the names Delilah and Jonathan have been selected by their descendants as names for their children. He moved his family into the State of Kentucky, and after a residence there for a time he again moved his family into the State of Illinois, and a history of Shelby County, Illinois, written probably in the lifetime of several of his sons, gives the following account: "Jonathan C. Corley, a native of the old Dominion, emigrated to Kentucky about 1808, where he lived until 1823 and then moved into what is now Shelby County, Illinois, four years before the town of Shelbyville was organized. His first stop was in the vicinity of the Cold Spring, where he remained a few months, having arrived there in the fall of 1823. In the following February he made an improvement on Robinson's Creek, and a few years thereafter he made an improvement north of Shelbyville, where he resided until the spring of 1832, when he returned to Cold Spring Township, and improved a farm on the Vandalia road, where he lived until his death, which occurred Oct. 30, 1861." This home is three miles north of what is now called Herrick, Illinois. When this last home was settled, the Indians were still frequenting Illinois, and the compiler has it authoritatively that Mr. Corley's home and yard was one or more times filled with Indians who were passing through the country. Mr. Corley was known among his neighbors by the name of Grandser. I am unable to explain this nickname unless it be a contraction of the title Grand Sire. Mr. Corley was a blacksmith by trade, but of course necessarily had to do some farming to maintain his family.

"He was also for many years a Justice of the Peace and performed the marriage ceremony for many of the young people who are now amoung the substantial citizens of the county. Many of the descendants of this old pioneer are residents of Shelby County. He raised a family of thirteen children, and was indeed a patriarch."

Mr. Corley lived in the time when there was little opportunity for education, and while he was as stated, a Justice of the Peace, which shows that he was able to read and write and keep

records, doubtless this was done in somewhat primitive style. Yet, this renders it all the more strange that he left no fuller account of himself and his father. It was reputed that he kept a family record, but after his second marriage, if such record ever existed, it passed out of the hands of his children and has not been recovered. Mr. Corley was the first blacksmith in Shelby County, and lived the latter part of his life by tending his little farm alongside the Vandalia road, which was a thoroughfare from Shelbyville to Vandalia at that time; Vandalia being the capital of the state during a part of that time. At this time there was no public school system in Illinois, and the only chance to learn even the rudiments of reading, writing, arithmetic, and grammar, was by sending the children to a school taught by some man who was paid by private subscription by the parents. They were called subscription schools. From an examination of the records of Shelby County, Illinois, I find that Jonathan Cheatham Corley, on May 4, 1830, entered the following lands, to-wit: Lot 1 in the Northeast Quarter of Section 6, Township 11 North, Range 4 East of the Third Principal Meridian, Shelby County, Illinois, and in March, 1833, he entered the West Half of Section 34, Township 10 North, Range 2 East of the Third Principal Meridian, Shelby County, Illinois, and on December 28, 1835, he entered the Northeast Quarter of Section 34, Township 10 North, Range 2 East of the Third Principal Meridian in said county and state, and that he afterward entered several other tracts. The probability is that the high elevation, the traveled highway, and a beautiful spring of water flowing out of the hillside, accessible to the home, and the timber surrounding the home, were reasons for selecting that particular location. Water was difficult to procure at that time, except from springs, while the better land was always in the prairie, yet all the early settlements were made in the timber region, partly for protection from storm in the winter, but more especially as a protection from the flies in the summer time. Domestic animals could hardly exist in the prairie at that time, because of what was known as "greenhead flies" that would literally suck the blood from the animals, and they became thin in flesh, but if they could range in the timber, they were not thus afflicted. Sometimes fires had to be built so the animals could stand in the smoke, to rid themselves of the flies.

To the marriage of Jonathan Cheatham Corley and his wife, Delilah, were born the following sons and daughters, all of whom lived and grew up to maturity:

Bryant Corley, born in Virginia, December 8, 1805.
Martha Corley, born October 25, 1807.
Eliza Corley, born February 14, 1809.
Luke Corley, born about 1812.
Tempe Corley, born May 7, 1814.
Berry Corley, born July 28, 1816.
Jonathan William Corley, born October 18, 1818.
Henry William Washington Corley, born December 23, 1820.
Benjamin William Franklin Corley, born December 23, 1820. (Twins).
Nancy Jane Corley, born November 3, 1823.
Caniel Corley, born July 11, 1826.
Andrew Jackson Corley, born January 9, 1829.
Francis Marion Corley, born July 9, 1831.

The mother of these children died, and their father was remarried to Elizabeth Davis, March 30, 1848, but no children were born to them, and the second wife survived him. Jonathan Cheatham died Oct. 30, 1861, and is buried beside his first wife in the family burying ground on the farm where he lived. It is believed that he was about eighty years old at the time of his death. This date of his death is not the same as that copied in the foregoing printed account, but it is copied from his tombstone.

THE FAMILY OF BRYANT CORLEY

Son of Jonathan Cheatham

Bryant Corley, son of Jonathan Cheatham, was married to Elizabeth Lee, a second cousin of General Robert E. Lee, of Virginia. The date cannot be fixed by a public record as there were no records in Shelby County until 1827. He died January 3rd, 1874. To them were born the following children:

Nathaniel Corley, born June 13, 1827.
Elias Corley, born April 20, 1829; died December 4, 1860.
Sarah Corley, born May 5, 1831.
William Corley, born April 29, 1833.
Delilah Corley, born June 22, 1838; died April 24, 1864.

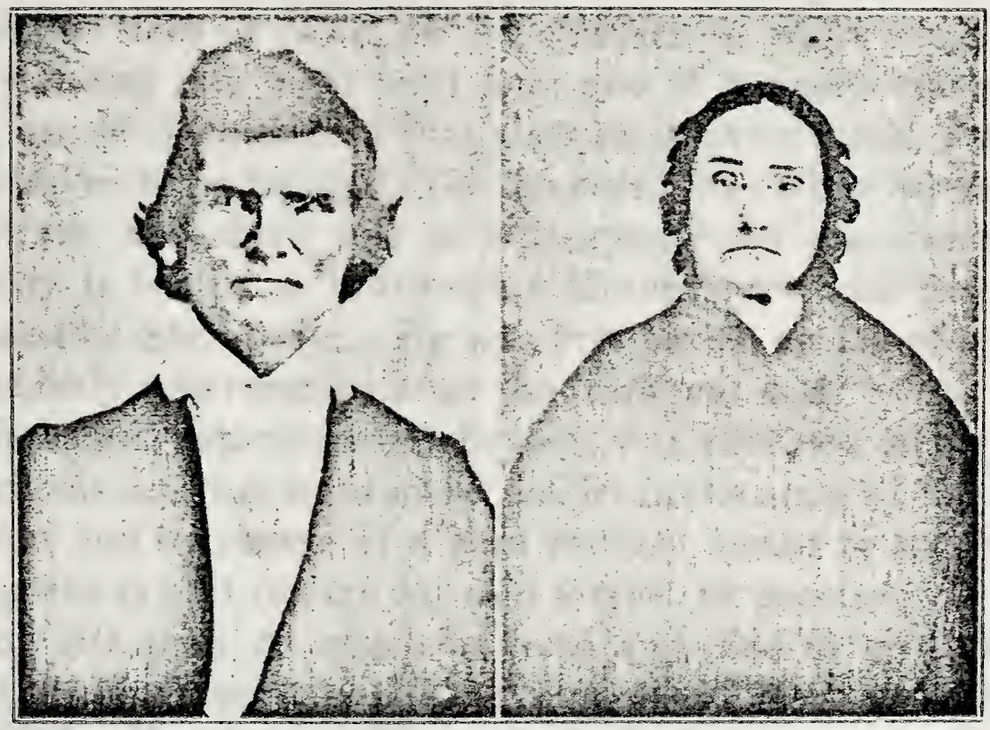

Bryant Corley, Sr.
Elizabeth Corley

Naomi Corley, born June 21, 1841; died July 21, 1861.
Joel Corley, born October 8, 1843; died August 21, 1925.
Elizabeth Corley, born June 5, 1846.
Bryant Corley, Jr., born April 22, 1849.

Bryant Corley, Sr., during his married life and until his death lived on his farm about four miles west of Shelbyville. He was a plain, unassuming man, but evidently gave considerable attention to his family. The writer had not the pleasure of seeing him but once or twice, on one occasion he made him a short visit, spending one night with him, and if memory serves correctly, one of the events of that visit was that he conducted family prayer with his family. The next visit was when he was sick unto death, and there was no opportunity for communication. His body is buried at Washington Graveyard, about five miles northwest of Shelbyville. He was first buried on his own farm, and the body was removed after the farm was sold.

Nathaniel Corley, son of Bryant, was educated in the common schools, and was a volunteer soldier in the army of the Mexican War, and by reason of a land warrant issued to him by the government as part reward for said service, he procured the home farm of 160 acres on which he lived and died in the northern part of Shelby County, Illinois. He married Chloe Casey, March 11th, 1847. He afterward became a minister and attached himself to the Free Will Baptist Association, and his field of preaching covered a radius of thirty miles or more from his home. While he was not an educated minister in any sense of the word, yet to great crowds of the people, his preaching was highly satisfactory. To his marriage with Chloe Casey was born the following children:

Levi Corley, born February 12, 1848.
Bryant Corley, born February 2, 1850.

Both of said children were born in Ridge Township, Shelby County, Illinois. The mother of these children died April 19, 1862, and their father, Nathan, was remarried to Rebecca Whitten, but no children were born to them, and he died January 13th, 1893.

Levi Corley, son of Nathaniel, was raised on his father's farm in Ridge Township in Shelby County, Illinois, but never had the advantage of any of the schools of higher learning. Like

his father, he became a Baptist minister and has developed into a rather fluent speaker, and has a large circle of admirers. He was ordained by the laying on of hands of the elders, his father being among the elders participating in his ordination. He now (1927) resides on his farm and has served as pastor of the church at Oak Grove, Moultrie County, New Hope, Lakewood, Bethel near Sharpsburg, Van Burensburg, Shilo, Montgomery County, Providence Church north og Tower Hill, Illinois, and several other points. At last report he had celebrated three hundred and twenty-two marriages and had conducted three thousand funerals. He has always refused to marry divorced people while both parties were living, and never made any charges at marriages or funerals. He was married to Catherine Mattox on March 18, 1869, and to them have been born the following children:

Ada B. Corley, born January 23, 1870.
Chloe E. Corley, born June 8, 1872.
Mary J. Corley, born July 21, 1880.
Bessie Corley, born July 4., 1889.

The said Ada B. Corley married J. R. Bryant, April 11, 1889, and he died August 9, 1916. To them was born one child:

Edgar Corley Bryant, born November 27, 1891.

Ada Bryant and her son reside at Herrick, Illinois.

Said Edgar Corley Bryant married Luella Corley, daughter of Owen Corley, November 1, 1914, and to them have been born the following children:

Helen Bryant, born November 15, 1915.
James Russel Bryant, born November 9, 1916.

Chloe E. Corley, daughter of Levi, married Charles Cruitt March 13, 1898, and they resided on the farm four miles north of Shelbyville, Illinois, address Shelbyville, Ill., R. F. D. No children have been born to this marriage. (1924.)

Mary J. Corley, daughter of Levi, married Charles McDonald, October 16, 1904, and their address is Shelbyville, Ill., R. F. D. They are farmers. To them have been born one child, Laura McDonald, born March 19, 1909. She lives with her parents on the farm in the southwest part of Pickaway Township, Shelby County, Illinois.

Bessie Corley, daughter of Levi, married Sydney C. Rodman, December 10, 1911. Their address is Finley, Illinois, R. F. D. They are farmers. To this marriage has been born one child:

Lloyd Rodman, born November 18, 1912.

Bryant Corley, son of Nathan, resided for awhile on a farm and received but a common school education. He is an intelligent man, has filled the office of Justice of the Peace, and later in his life he came to reside in the town of Westervelt, Shelby County, Illinois, and for a time served as president of the bank at that place. He married Nancy E. Brinker, September 2, 1870, and they lived as husband and wife for many years. To this marriage were born the following children:

Mary Corley, born June 29, 1872.
Naomi Corley, born November 20, 1875.
Lydia E. Corley, born March 25, 1876.
Elson O. Corley, born September 26, 1878.
Etta May Corley, born May 13, 1883.
Edith M. Corley, born July 29, 1885.

The mother of these children died, and Bryant was remarried on May 28, 1907, to Olivia Smith Durbin, and they now reside in Westervelt, Illinois. No children were born to this marriage.

Mary, daughter of Bryant, was married to Thomas J. Duckett October 8, 1892, and died July 20, 1911, leaving three children, as follows:

Goldie Duckett, born May 16, 1894.
J. B. Duckett, born November 27, 1895.
Violet Edith Duckett, born September 3, 1899.

Goldie, daughter of Mary Duckett, married Ned Leach, February 25, 1912. They reside on a farm, and to them have been born the following children:

Lorine Esther Leach, born December 30, 1912.
Thomas Loran Leach, born July 24, 1913.
Millie Mildred Leach, born September 15, 1917.
Medford Bryant Leach, born March 1, 1921.
Mary Lou Leach, born September 20, 1923.

These children reside with their parents in the neighborhood of Tower Hill, Illinois, four miles north, Route 2.

J. B. Duckett (whose initials are his real name), son of Mary, served in the United States Army on the Mexican Border for nine months during the German War. He was afterward married by Rev. Levi Corley to Fannie Martin on February 1, 1919. They are farmers, and now reside at Westervelt, Illinois. To the mhave been born the following children:

Bernard Duckett, born August 8, 1919.

Mary Duckett, born September 29, 1922.

Violet Duckett, daughter of Mary, married Rufus Crook, September 23, 1915, and they resided near Tower Hill, Illinois, where she died October 25, 1918, without children.

Naomi Corley, daughter of Bryant, was married to Dexter Smith, August 14, 1892, and they resided on a farm four miles north of Shelbyville, and she died September 8, 1924 at her home near Buck's Castle. To this marriage were born the following children:

Roxa E. Smith, born November 11, 1892.

Glen Smith, born October 12, 1898.

Roxa E. Smith was married to Elmer Bloom, December 8, 1910, and to them has been born the following children:

Laurence E. Bloom, born July 19, 1911, who still lives with his parents, four miles north of Shelbyville, Illinois.

Glen Smith, son of Naomi, married Miss Iva Myrtle Lee, March 26, 1921, and to them have been born the following child:

Robert R. Smith, born Feb. 2, 1923.

Lydia E. Corley, daughter of Bryant, married R. M. Bryant, April 13, 1893, and to them have been born the following children, which grew to maturity:

Ruth D. Bryant, born February 2, 1894.

Ethel Adelia Bryant, born January 20, 1899.

Kenneth Bryant, born May 12, 1907.

These children were all born on a farm near Herrick, Illinois.

Ruth Bryant, daughter of Lydia, became a teacher in the public schools of Shelby County, Illinois, but afterward married Guy Earl Cox, September 1, 1918, and they reside on a farm eight miles east of Moweaqua, Illinois.

Ethel Adelia Bryant, daughter of Lydia, was a teacher in the public schools of Shelby County, Illinois, and after some

experience with teaching, she married Alexander E. Ingram, at Colorado Springs, Colorado, July 31, 1921. Mr. Ingram is an unnaturalized Scotchman, came to America in 1920, is son of Alexander Ingram, Malcomborn, Mulben, Scotland. He spent two years and ten months in the English Army during the German War, enlisted as a private and was sergeant-major at the end of the service. Ethel Adelia attended the Pana Township High School, and when married was a junior high school teacher in the consolidated schools at Monument, Colorado. They reside on a farm three miles north of Herrick, Illinois. To this marriage has been born the following child:

Robert Alexander Ingram, born April 20, 1924.

Kenneth Bryant, son of Lydia, is unmarried.

Elson Corley, son of Bryant, Jr., now resides at Shelbyville, Illinois, and has been a teacher in country schools of Shelby County for several years and has worked as a decorator and paper-hanger, but is now (1927) a building contractor. He has also shown considerable interest in religious work, having been several times the secretary of the Shelby County Sunday School Association. He married Edith Pontius, September 10, 1902, and to them have been born the following children:

Mary L. Corley, born September 7, 1904.

Clarence W. Corley, born October 2, 1907.

Ruth Corley, born September 30, 1909.

Earl O. Corley, born June 5, 1918.

Robert E. Corley, born October 22, 1920.

As far as known, these children are unmarried (1927).

Etta May Corley, daughter of Bryant, is unmarried, and because of sickness when an infant, became a deaf mute, and was educated at the school for deaf mutes at Jacksonville, Illinois. She resides with her father at Westervelt, Illinois.

Edith M. Corley, daughter of Bryant, was married to N. A. Cordray on September 15, 1902, and to them have been born the following children:

Gladys Cordray, born January 30, 1903.

Noble E. Cordray, born September 1, 1905.

Geneva Cordray, born April 1, 1910.

Woodrow Cordray, born August 2, 1912.

Dorothy E. Cordray, born December 9, 1914.

Ruth Cordray, born August 22, 1916.
Hershel Cordray, born February 25, 1918.

Edith Cordray, mother of the aforesaid children, died December 13, 1918, leaving her husband and children surviving. They live in Shelbyville, Illinois.

Elias Corley, son of Bryant, Sr., was a farmer. He married Louisa South, May 1st, 1853, in Shelby County, Illinois, and as a result of this marriage a son was born:

Joseph Butler Corley, born March 27, 1855.

Both the father and mother of this boy died, leaving no other children. The father died December 4, 1860, in Shelby County, Illinois.

Joseph Butler Corley, son of Elias, resided at Wann, Oklahoma, and engaged in the mercantile business in 1892. He was born in Shelby County, Illinois, moved to Kansas in 1864, married Ida May Duncan, June 14, 1894. He died at Wann, Oklahoma, Oct. 31st, 1926, and is buried at Bartlesville, Oklahoma. To this marriage the following child have been born:

Wendell Jasper Corley, born December 6, 1899. He graduated from high school in 1917, and in 1927 was unmarried, and employed by an oil company. Address, Wilson, Oklahoma (1927).

Sarah Corley, daughter of Bryant Corley, Sr., married Daniel Reddington, September 2, 1852. To this marriage one son was born:

Edward H. Reddington, born November 25, 1853, Shelby County, Illinois.

Edward H. Reddington resides at Neodasha, Kansas. He married Harriet Jane Jones, February 16, 1881, at Fredonia, Kansas. To this marriage the following children have been born:

Charles Edward Reddington, born November 19, 1881.
Naomi Gladys Reddington, born February 10, 1884.
Russel Robert Reddington, born November 10, 1888.
Bertie Reddington, born September 18, 1899.

Charles Edward Reddington, son of Edward, married Gertrude Noble, February 28, 1906, at Fredonia, Kansas, and to them have been born the following children:

Joy Reddington, born November 23, 1907; died January 26, 1919.

Carmen Reddington, born September 20, 1910.

Glen Reddington, born October 21, 1920.

Naomi Reddington, daughter of Edward H., married Frank Bussenburg, June 7, 1903, at Neodasha, Kansas. He is owner and manager of a barber shop at Neodasha, Kansas, and to them have been born the following child:

Crystal Bussenburg, born February 20, 1907.

Russel Robert Reddington, son of Edward H., married Eva Norris, March 5, 1913, at Kansas City, Missouri. He is employed by the Prairie Oil and Gas Company of Kansas, and to them have been born the following children:

Roberta Reddington, born December 22, 1918.

Rena Reddington, born November 22, 1919.

Virginia Reddington, born February 18, 1925.

Bertie Reddington, daughter of Edward H. Reddington, is unmarried (May, 1925), and resides with her father.

William Corley, son of Bryant Corley, Sr., was born April 29, 1833, in Shelby County, Illinois, where he spent his life, and died December 7th, 1899, near Lakewood in said county. He was a farmer, and married Elizabeth Williams. The following children were born to them:

Dudley S. Corley, born December 7, 1857.

Charles Amos Corley, born December 26, 1859.

William Oren Corley, born August 10, 1867.

Emma Isabel Corley, born April 5, 1862.

Laura Frances Corley, born January 30, 1864.

Tony Elizabeth Corley, born October 10, 1865; died in infancy.

Amie Zettie Corley, born November 25, 1869.

Mary R. Corley, born May 23, 1875.

Ruth Corley, born ———; died unmarried.

Anna E. Corley, born July 15, 1878.

Omer Corley, born August 13, 1884.

The wife of William Corley died after the birth of these children and he was again married to Delilah Floid Hatten, Aug. 16, 1883. No children by this marriage.

Dudley Simeon Corley, son of William, is a farmer living at Carthage, Missouri. He began his career in Shelby County, Illinois, but removed his family to his present home. He married Elizabeth Dowell, September 6, 1878 in Shelby County, Illinois, and to them have been born the following children:

Arthur Corley, born March 31, 1880, in Shelby County, Illinois; died March 31, 1880.

Olive Corley, born September 23, 1881 in Shelby County, Illinois.

Essie E. Corley, born January 22, 1884 in Shelby County, Illinois.

Clayton E. Corley, born July 16, 1885 in Shelby County, Illinois.

Joseph B. Corley, born May 5, 1887 in Shelby County, Illinois.

Letitia Pearl Corley, born March 31, 1889 in Shelby County, Illinois.

Manley H. Corley, born September 7, 1890 in Shelby County, Illinois.

Glenn H. Corley, born October 21, 1891 in Shelby County, Illinois.

William L. Corley, born February 27, 1894 in Shelby County, Illinois.

Leverett L. Corley, born February 23, 1896 in Shelby County, Illinois.

Inez A. Corley, born August 3, 1898 in Shelby County, Illinois.

Hester Leora Corley, born April 8, 1901 in Shelby County, Illinois.

Eda Jane Corley, born April 28, 1903 in Shelby County, Illinois.

Dorothy Corley, born December 20, 1904 in Shelby County, Illinois.

All of the aforesaid children were born in the vicinity of Lakewood, Illinois.

Olive Corley, daughter of Dudley, married W. Robert Jackson, in Shelby County, Illinois, July 8th, 1902. To this marriage were born the following children:

Mabel Jackson, born November 2, 1903 in Shelby County, Illinois.

Letitia Jackson, born June 15, 1906 in Shelby County, Illinois.

Helen Jackson, born June 24, 1908. in Vinita, Oklahoma.

Olive Jackson, born April 10, 1910 in Vinita, Oklahoma.

Olive, the mother of the aforesaid children, died at Vinita. Oklahoma, April 19, 1910.

Mabel Jackson, daughter of Olive and W. Robert, married Charles E. Fix, August 16, 1924, and they live in Carthage, Missouri, No. 613 Fulton Street. On January 9, 1926, a baby girl was born to them that lived only one day. They named it Charlotte Ann Fix.

Letitia Jackson, daughter of Olive, is employed in a shoe factory at Dixon, Illinois, and her address is 1303 W. 3d St. She is unmarried (1926).

Helen Jackson, daughter of Olive, is with her sister, Letitia, in Dixon, Illinois. She is unmarried (1926).

Olive Jackson, daughter of Olive and W. Robert, is unmarried, and lives in Kansas City, Missouri, at 315 S. Lawn Ave.

Essie E. Corley, daughter of Dudley, died September 22. 1824, unmarried.

Clayton E. Corley, son of Dudley, died March 2, 1898, unmarried.

Joseph B. Corley, son of Dudley, died January 31, 1898, a bachelor.

Letitia Pearl Corley, daughter of Dudley, married M. M. Howell, at Vinita, Oklahoma, March 20, 1899. Mr. Howell is a tinner by trade, and they live at Vinita, Oklahoma (1919). To them have been born the following children:

Delmer Howell, born June 25, 1909; died January, 1910.

Agnes Howell, born August 8, 1911 at Vinita, Oklahoma.

Zella M. Howell, born October 17, 1913; died October 3, 1916 at Carthage, Missouri.

Merris Burdette Howell, born January 25, 1917 at Vinita. Oklahoma.

Edwin Howell, born September 26, 1920.

Manley H. Corley, son of Dudley, died in Vinita, Oklahoma, unmarried, November 23, 1912.

Glenn H. Corley, son of Dudley, resides at Carthage, Missouri, and was employed with Juvenile Shoe Manufacturing Com-

pany. He married Clytia Hansham, February 25, 1922. No children born (October, 1924).

William L. Corley, son of Dudley, married Marie Crum, October 7, 1912, at Carthage, Missouri. The last known he was employed by the William Cout Shoe Manufacturing Company. To this marriage have been born the following children:

Russel Corley, born November 26, 1914 at Carthage, Missouri.

Margaret E. Corley, born January 19, 1919 at Carthage, Missouri.

Leverett L. Corley, son of Dudley, married Maude Dean Smith, of Sarcoxie, Missouri, December 10, 1917. He is an electrician employed by the Western Electrical Company, and has no settled home. He enlisted in the army of the United States during the war with Germany, and his marriage took place after he was discharged from the army. No children have been born from this marriage (February, 1924).

Inez A. Corley, daughter of Dudley, married Earl Utter, of Carthage, Missouri, on January 23, 1918. Mr. Utter died soon after his marriage on April 23, 1918, at Carthage, Missouri, but to this marriage one child was born after the death of the father:

Mary Earline Utter, born September 22, 1918.

Mrs. Inez Utter lives at 1108 West 49th Street, Kansas City, Missouri (1926), and has not been remarried.

Hester Leora Corley, daughter of Dudley, married George Dewey Frost, at Nosho, Missouri, April, 1917. Hester was divorced from Mr. Frost at Independence, Missouri, June, 1922. There were no children born to this marriage. She was again married, to Charles H. Byers, February 24, 1923. Their address is 1127 Greely Street, Kansas City, Missouri. He is a cash register mechanic. To this marriage has been born the following child:

Charles H. Byers, Jr., born February 10, 1924.

Eda Jane Corley, daughter of Dudley, married E. F. Leninger, July 3, 1923, and their address is P. O. Box 656, Atwood, Kansas. To this marriage the following child has been born:

Betty Jane Leninger, born May 18, 1924.

Dorothy Corley, daughter of Dudley, died unmarried August 5th, 1905.

Charles Amos Corley, son of William, is a farmer, living a mile and a half southwest of Lakewood, Illinois. He was married to Louisa Frances Hatten, at Lakewood, Illinois, July 13th, 1884. To them have been born the following children:

William Bacy Corley, born September 15, 1885.
Nora May Corley, born May 25, 1887.
Ola F. Corley, born September 18, 1892.
Leona Corley, born May 2, 1898.

The mother of these children died and Charles Amos was again married to Mrs. Stevanna C. Tanner, and one child was born to the second marriage:

Clyde E. Corley, born March 5th, 1908.

William Bacy Corley, son of Charles A., married Bessie Heron, in Shelby County, Illinois, April 12, 1908, and they reside at Lakewood, Illinois, where he is farming. To them the following children were born:

Noble Winfred Corley, born October 24, 1911.
Helen Corine Corley, born January 6, 1916.
Jule Bernardine Corley, born July 27, 1918.

Nora May Corley, daughter of Charles A., married John Seeley, in Shelby County, Illinois, October 6, 1905, and they reside near Herrick, Illinois, where he is farming. To them have been born the following children:

Dwight Seeley, born April 8, 1906.
Leonard Seeley, born January 9, 1908.
Irene Seeley, born April 12, 1911.
Fanny Seeley, born July 31, 1915.

Ola F. Corley, daughter of Charles A., married Clarence Sherwood, of Shelby County, Illinois, and they reside at Lakewood, Illinois, where he is farming. To them the following children were born:

Wilmer Wayne Sherwood, born January 9, 1916.
Mason Dean Sherwood, born July 27, 1918.

Leona Corley, daughter of Charles A., married George Shaw, Jr., on December 22, 1920. They reside in Pana, Illinois. No chidlren had been born in 1924.

Clyde E. Corley, son of Charles A., was unmarried in 1924. He graduated from Lakewood High School in 1927.

William Oren Corley, son of William, was never married, and came to his death, as the writer is informed, by reason of a gunshot wound inflicted by an enemy.

Emma Isabel Corley, daughter of William, Sr., married Lincoln Babcock, her second cousin, on the father's side, April 12, 1880, and to them were born two children:

Stella Babcock, born March 18, 1882.

Mattie Babcock, born May 7, 1884.

Emma Isabel and Lincoln Babcock were, after the birth of these children, divorced, and Emma afterward married Charles Horsman, of Cold Spring Township, Shelby County, Illinois, December 2, 1888, and they were living in Lakewood, Illinois, until 1925, when Mr. Horsman died early in the year, leaving his wife surviving him. To this second marriage of Emma Isabel were born the following children:

Vaughn Horsman, born December 31, 1889, in Cold Spring Township.

Clara Horsman, born April 2, 1892, in Cold Spring Township.

Stella Babcock, daughter of Emma Isabel, married James Hawyer, and to them have been born one child:

Lela Hawyer, born May 25, 1900.

The mother of Lela Hawyer died September 21, 1904. Lela lived with her grandmother, Emma I. Horsman, until she was married to Henry J. Evans, who is janitor of a school building at Lakewood, Illinois. They were married December 19, 1918. To them the following children have been born:

Dale Junior Evans, born December 25, 1922.

Betty Pauline Evans, born August 10, 1926.

Mattie Babcock, daughter of Emma Isabel and Lincoln, married Allen Robertson, of Tower Hill, Illinois, Rural Route, June 22, 1900, but their home is near Lakewood, Illinois. To them the following children have been born:

Farie Robertson, born November 19th, 1901.

Ray Robertson, born May 2nd, 1906; died in childhood.

Doit Robertson, born November 25, 1909.

Orval Robertson, born April 4th, 1912.

Farie Robertson, daughter of Mattie, married Jason Williams in January, 1921. They live on a farm near Assumption, Illinois. To them the following children have been born:

Louise Williams, born November 18, 1921.

Elma Jean Williams, born December 1, 1923.

Vaughn Horsman, son of Emma and Charles Horsman, married Mattie Robinson, of Shelby County, Illinois, November 17, 1909, at Lakewood, Illinois. They reside at or near Oconee, Illinois, where he is farming. To them have been born the following children:

Oral Whitfield Horsman, born October 6, 1910.

Cecil David Horsman, born November 7, 1912.

Henry Carl Horsman, born December 21, 1914.

Mary Lucile Horsman, born September 16, 1916, all in Shelby County, Illinois.

Clara Horsman, daughter of Emma Isabel and Charles, married Aurbie Walter, January 18, 1911, who is engaged in farming, whose address is Cowden, Illinois, Rural Route 2. She died of apoplexy in May, 1927. To them have been born the following child:

David Dale Walter, born January 16, 1915.

Laura Frances Corley, daughter of William, Sr., married John H. Thompson, February 3, 1884, and to them were born the following children:

Nellie J. Thompson, born February 5, 1885; died February 8, 1890.

Carrie Ona Thompson, born June 20, 1889.

Clarence Edwin Thompson, born January 31, 1887.

Gertrude L. Thompson, born March 13, 1891; died February 25, 1918.

The mother of these children died March 26, 1926, and is buried at Ridge Cemetery, south of Tower Hill, Illinois.

Carrie Ona Thompson, daughter of Laura Frances, married Roy E. Archey, June 17, 1905, and to them have been born the following children:

Gloyd Everel Archey, born November 10, 1906.

Freda Helene Archey, born February 25, 1909.

The parents of these children were divorced, and Carrie Ona was again married to Francis E. Smith, on December 15, 1916. They live in Shelbyville, Illinois. He is a painter by trade. The following children have been born to them:

Harry Dale Smith, born April 10, 1920.

Warren J. Smith, born November 2, 1922.

Clarence Edwin Thompson, son of Larua Frances, married Rhoda Banning, October 8th, 1913, and to them the following child has been born:

Elmer Thompson, born November 7, 1914.

Clarence Edwin lives at Tower Hill, Illinois, and is employed in general labor.

Gertrude L. Thompson, daughter of Laura Frances, married Lawrence Redmon, of Shelbyville, Illinois, March 24, 1908, and to them have been born the following children:

Marie Beatrice Redmon, born November 28, 1909.

Norman Lawrence Redmon, born June 6, 1913.

Donald Redmon, born December 5, 1914.

Gerald Ward Redmon, born February 13, 1918; died in infancy.

Roscoe H. Redmon, born May 18, 1911.

The mother of these children died when some of these children were quite small, and the last information was that they lived with their father.

Amie Zettie Corley, daughter of William, Sr., married Clinton W. Foor, June 12, 1898, in Shelby County, Illinois, and died November 11th, 1898 childless.

Mary R. Corley, daughter of William, Sr., married John L. Jones, of Tower Hill, Illinois, August 1st, 1892, and she died near Lakewood, Illinois, March 4th, 1899. To this marriage were born the following children:

Chassie E. Jones, born December 18th, 1893.

Howard I. Jones, born June 7th, 1897.

Nellie Jones, born July 18th, 1898.

Chassie E. Jones, daughter of Mary R., married Everett Toliver, December 31st, 1913, and to them were born the following children:

Mason Lee Toliver, born February 10th, 1917.

William Franklin Toliver, born December 8th, 1923.

Howard I. Jones, son of Mary R., married Goldie F. Lupton, October 25th, 1918, and they were divorced in May, 1923. No children were born to this marriage.

Howard I. resides at 1621 West Division St., Chicago, Illinois, and is employed in the United States Railway Mail service.

Nellie Jones, daughter of Mary R., married Frank M. Seeley, August 29th, 1914. They resided at Salem, Illinois, where he was engaged in railroading until Mr. Seeley died from being burnt in an explosion of gasoline, May 4th, 1924. In December, 1924, Nellie Seeley was residing at 1501 Governor street, Springfield, Illinois. To this marriage one child was born:

Helen Louise Seeley, born June 25th, 1915.

Anna E. Corley, daughter of William, Sr., married David M. Robison, a locomotive engineer at Shelbyville, Illinois, April 17, 1899. Their home is at Salem, Illinois. To them have been born the following children:

Milton H. Robison, born Dec. 7th, 1900.
William C. Robison, born April 19, 1904.
Franklin E. Robison, born September 23, 1906.
Fay M. Robison, born Dec. 20, 1908.
Harry W. Robison, born June 23, 1913.
Edith F. Robison, born November 10, 1914.

The first three of the above named children were born in Shelbyville, Illinois, the others were born at Salem, Illinois.

The father of these children was killed instantly on March 22nd, 1927, by an explosion of the boiler of his engine.

Milton H. Robison, son of Anna E., married Phyllis McGregor on January 29th, 1927, and they reside in Chicago, Illinois.

William C. Robison is unmarried (1927). He is the clerk at the hotel in Salem, Illinois.

Franklin E. Robison, son of Anna E., married Jeannie McGregor, January 19, 1927, and they live in Chicago, Illinois.

Omer Corley, son of William, Sr., resides in Pana, Illinois, and is employed in the coal mines. He married Anna Hanson, June 3rd, 1908, and to them were born the following children:

Olive Nevada Corley, born October 6th, 1910.
Omer Danford Corley, born May 25th, 1912.
Walter Warren Corley, born November 14th, 1914.

Code Vernie Corley, born April 17th, 1916.

Martha Isabel Corley, born June 22nd, 1917.

The mother of these children died April 23rd, 1922, at Pana, Illinois.

Delilah Corley, daughter of Bryant, Sr., married M. G. McGrath, December 22, 1860, and to them were born two sons:

Charles H. McGrath, born September 30, 1861.

William F. McGrath, born January 16, 1864; died October 1, 1864.

Charles McGrath was born in Shelby County, Illinois, and is a farmer at Okemah, Oklahoma. Their mother, Delilah McGrath, died April 24, 1866, and is buried at Locust Grove, Shelby County, Illinois.

Charles H. McGrath was married to Jennie E. Wright, of Fellsburg, Kansas, December 25, 1895, and to them have been born the following children:

Amy E. McGrath, born June 5, 1897.

Raymond C. McGrath, born June 27, 1899.

Delilah E. McGrath, born February 10, 1902.

William A. McGrath, born June 16, 1904.

Laura M. McGrath, born August 10, 1907.

Amy E. McGrath, daughter of Charles, married Marion Copelin, July 5, 1925, at Okemah, Oklahoma, and they live on a farm near that place.

Raymond C. McGrath, son of Charles, is unmarried (January, 1926), but works at the trade of stationary engineer.

(These children all unmarried April, 1927.)

Naomi Corley, daughter of Bryant Corley, Sr., was married to James Williams on September 18th, 1859, in Shelby County, Illinois, and died on July 21st, 1861. He was a farmer, and to them was born one child:

Nathan Calvin Williams, born July 28th, 1860, in Shelby County, Illinois.

Nathan Calvin Williams was trained to farming, and was married on December 2nd, 1888, to Annie Rhoades at Neodasha, Kansas, and, because of delicate health he emigrated to the Northwest, and lived at various places, but died at Cheney, Washington, on November 8th, 1917, and is buried at Marshall Junction,

Washington, and his widow lives at The Christian Home, Walla Walla, Washington. To this marriage were born the following children:

Hettie Opal Williams, born at Neodasha, Kansas, September 6th, 1889.

Herman Ernest Williams, born at Neodasha, Kansas, April 10th, 1891.

James Floyd Williams, born at Kamiah, Idaho, November 14th, 1897.

Sarah Ellen Williams, born at Neodasha, Kansas, April 10th, 1900.

Hettie Opal Williams, daughter of Nathan C., married Jackson E. Wise at Dayton, Washington, October 5th, 1908. To this marriage the following children have been born:

Opal M. Wise, born at Pasco, Washington, July 12th, 1909.

Floyd E. Wise, born at Four Lakes, Washington, October 6th, 1910.

Pleasant E. Wise, born at Grandview, Washington, May 25th, 1912.

Winiford Wise, born at Grandview, Washington, June 22nd, 1914.

Vera Wise, born at Grandview, Washington, January 6th, 1918.

Dorris L. Wise, born at Grandview, Washington, May 10th, 1920.

Floreen M. Wise, born at Grandview, Washington, July 22nd, 1922.

Jackson E. Wise died after the birth of these children, December 18th, 1922, and his widow Hettie O., was again married to Clarence White, December 25th, 1925. They live at Spokane, Washington, where he is a sergeant at Ft. Riley.

Opal M. Wise, daughter of Hettie Opal Wise, was unmarried in 1926.

Herman Ernest Williams, son of Nathan C., is engaged in logging and lives at St. Joseph, Idaho. He married Sylvia Davey, April 13th, 1914. To this marriage the following children have been born:

Dwight E. Williams, born November 11th, 1915, at Cheney, Washington.

Naomi M. Williams, born April 19th, at Cheney, Washington.

Three other children were born to this marriage that died in infancy.

James Floyd Williams, son of Nathan C., is now a bachelor (1926), and lives at Pulman, Washington, where he is engaged in labor on a farm.

Sarah Ellen Williams, daughter of Nathan C., married George W. Graham, at Cheney, Washington, July 12th, 1919. They reside at Spokane, Washington, where he is engaged as fireman at the plant of Armour & Co. To this marriage have been born the following children:

Paul G. Graham, born August 29th, 1920.
Marsela R. Graham, born May 10th, 1922.
Ernest M. Graham, born March 18th, 1924.
Albert L. Graham, born March 16th, 1926.

THE FAMILY OF JOEL CORLEY

Son of Bryant Corley, Sr.

Joel Corley was born and raised on his father's farm in Shelby County, Illinois, and died in his home at Alden, Kansas, August 22nd, 1923.

He chose the ministry for his calling and was making some preparation for that work when he enlisted in the Federal Army during the Civil War. After his service in the army was ended he returned to his study, and was graduated from Westfield College, Westfield, Illinois. He was united with the United Brethren Church, and served various congregations as pastor in Illinois, and then moved to Alden, Kansas, where he was able to procure a soldier's homestead, and he made that his home during his life.

He became a member of the Arkansas Valley Conference of the United Brethren Church, and served that conference as pastor of churches, Presiding Elder, and Conference Evangelist. At the time of his death he was a member of the Kansas Conference of his church denomination.

He was three times married. His first marriage was to Catherine Freshwater, whom he married October 23, 1867, in Shelby County, Illinois.

After the death of Catherine, he was again married to Mary M. Naylor, in Champaign County, Illinois, May 18th, 1871.

After the death of his wife Mary M., he married Elizabeth M. Worley, at Saybrook, Illinois, August 27th, 1873.

To his first marriage one child was born, Charles H. Corley. September 28, 1869.

To his second marriage one child was born, David B. Corley, March 11, 1872.

To his third marriage the following children were born:

Eva L. Corley, born June 28th, 1876.

Mary C. Corley, born October 2, 1878.

Mahala Essie Corley, born October 4th, 1880.

Jesse W. Corley, born October 8th, 1882; died March 12th. 1887.

James G. Corley, born December 3rd, 1884.

Jonathan W. Corley, born January 23rd, 1887.

Lucy Belle Corley, born March 17th, 1889.

Martha Elizabeth Corley, born June 3rd, 1891.

Joel Vinton Corley, born December 7th, 1893.

John Clinton Corley, born June 5th, 1896.

Charles H. Corley, son of Joel, was unmarried in 1919. He visited his father in 1914, and then departed for Cuba, and since that time no news of his whereabouts has been received by his family. He enlisted in the United States Army during the Spanish-American War, and served in the Philippines, and also served as a policeman in the City of Manila, Philippine Islands, for a period of ten years.

David B. Corley, son of Joel, died in June, 1887 unmarried.

Eva L. Corley, daughter of Joel, married Charles E. Leslie, May 28, 1895, and they are now living at St. Johns, Kansas. To them have been born the following children:

Charles Leslie, Jr., born April 30, 1897.

Erma Perle Leslie, born January 31, 1906.

Charles Leslie, Jr., enlisted in the Army of the United States in the year 1918, and was in camp during the winter of 1918. He was not sent overseas, but was honorably discharged from the service. He married Myrtle Irene Bissett, August 11th, 1924.

Erma Perle, daughter of Eva L., married Howard E. Dall, April 11, 1925, and they live at Emporia, Kansas.

Mary C. Corley, daughter of Joel. married E. W. Howe, August 7, 1906, and they are now living on a farm at Sterling, Kansas, R. R. 3. To them have been born the following children:

Joel Nicholas Howe, born April 8, 1908.

Wendle V. Howe, born April 22, 1914.

Mahala Essie Corley, daughter of Joel, is a teacher of music and professional nurse. She was married to Raymond Barry on August 31, 1919, and they live in Sterling, Kansas, where he is a furniture dealer. The following children have been born to them:

Juinita Aileen Barry, born September 30, 1922.

Raymond Adelbert Barry, Jr., born June 6, 1925.

James G. Corley, son of Joel, married Sophia Wilson, in August, 1905, and they now live in Trinidad, Colorado (1907). The following children have been born to them:

Herman Luther Corley, born October 10th, 1906.

Mabel V. Corley, born May 27th, 1908.

Valletta P. Corley, born August, 1910.

Vera R. Corley, born April, 1912.

Harold Corley, born October, 1914.

Helen Bernice Corley, born October 31st, 1923.

Herman L. Corley, son of James G., married Elsie McBride, November 15th, 1923. To them have been born the following children:

A daughter, born August 2nd, 1924.

A son, born 1925.

Jonathan W. Corley, son of Joel, married Myrtle Mitchell, March 29, 1917, and resides on his father's farm near Alden Kansas, and to them the following children have been born:

Herbert Eugene Corley, born March 17th, 1923.

Melvin Lee Corley, born August 8th, 1925, after the death of his father.

The father, Jonathan W. Corley, died June 8, 1925.

Lucy Belle Corley, daughter of Joel, married Edward W. Oyer, May 6, 1908, and they live on a farm near Sterling, Kan-

sas, address R. R. 3. To them have been born the following children:

Delmer D. Oyer, born June 15, 1911.
Clinton C. Oyer, born February 14, 1913.
Gwendolyn V. Oyer, born May 21, 1916.
Murton Kenneth Oyer, born August 20, 1918.

Martha Elizabeth, daughter of Joel Corley, married Ernest Ruark, August 28, 1923, and they live in Woodward, Oklahoma. The following children were born to them:

Ernest Ruark, Jr., born January 9th, 1925.
Mildred Lorene Ruark, born November 4, 1926.

Joel Vinton Corley, son of Joel, enlisted in the Army of the United States during the German-English-French War, and served with the American Expeditionary Forces in France. He enlisted as a private in the army, Co. K, Kansas Infantry National Guards, and later was mustered into the Army of the United States, serving until the end of the war. He was engaged in the Battle of Argonne Woods,. He was a telegraph operator, and worked as a signal service man. He was honorably discharged, and married Mary Margaret Fern McGregor, April 28, 1924, and they reside in Stafford, Kansas. No children (August. 1925). He is engaged in the automobile business at Stafford, Kansas.

John Clinton, son of Joel, was also in the Army of the United States, with the Expeditionary Forces in France, with his brother Joel, enlisting August 2, 1917, and served until the end of the war, and was discharged May 10, 1919 with honor. He served in Co. K, Kansas Infantry National Guards, and later was mustered into the Army of the United States. He was a telegraph operator, and served as a signal service man in France. He took part in the Battle of Argonne Woods. He is now (1925) employed by Montgomery-Ward & Co., Kansas City, Missouri, and after he was discharged from the army married Juanita Ray. They live at 2514 North Twentieth Street, Kansas City, Missouri. No children were born in 1925.

Elizabeth Corley, daughter of Bryant Corley, Sr., married John Conrad Stumpff, in Shelby County, Illinois. He died a few years after their marriage. One child was born to this marriage

that died in infancy. Mrs. Stumpff still lives a widow in Shelbyville, Illinois (1927).

Bryant Corley, Jr., youngest son of Bryant Corley, Sr., died October 14, 1876, and was buried at Washington Graveyard, where his father also lies, seven miles northwest of Shelbyville, Illinois. He lived and died on the farm where he was born, three miles west of Shelbyville, Illinois. He marired Mary Marxmiller, December 5, 1871, and to them were born three children:

John Corley, born September 10, 1872.
Mary Alice Corley, born August 26, 1874.
Anna Elizabeth Corley, born December 10, 1876.
John Corley, son of Bryant, Jr., died in infancy.

Mary Alice Corley, daughter of Bryant, Jr., married James Marion Coplin, November 13, 1895. Mr. Coplin is a farmer and carpenter, and resides at Okemah, Oklahoma, with his family. To them the following children were born:

Omer Corwin Coplin, born September 28, 1896.
Flossie Adelia Coplin, born July 7, 1902.
Franklin Eber Coplin, born August 20, 1904.
Charles Marion Coplin, born January 9, 1909.
Wanda Enfaulla Coplin, born July 29, 1911.

Alice Coplin, the mother of the foregoing children, died June 18, 1921, at her home in Okemah.

Omer C. Coplin, son of Mary Alice, married Vera W. Womack, June 21, 1921, and they live in or near Okemah, Oklahoma. Mr. Coplin was in the U. S. Naval service during the German War, and was trained at the naval station at San Diego, California. To them have been born the following children:

Vera Juanitta Coplin, born August 28, 1922.
Corwin Abe Coplin, born January 6, 1924.

Flossie Adelia, daughter of Mary Alice, married Theodore W. Hampton, July 20, 1921. They live in or near Okemah, Oklahoma. To the mhave been born the following children:

Theodore Hampton, Jr., born April 27, 1922.
Frederick Clarence Hampton, born January 15, 1924.

Franklin Eber Coplin, son of Mary Alice, married Chrystabelle Wilson, February 28th, 1925, and they are farmers at Oke-

mah, Oklahoma. To them the following child has been born:

Frank B. Coplin, born July 31st, 1926.

Anna Elizabeth Corley, daughter of Bryant, Jr., by name of "Lizzie" on Shelby County, Illinois record, married William O. Green, September 25, 1895. They reside at Okemah, Oklahoma, and in 1918 he was under-sheriff for the County of Okfuskee, Oklahoma. To them has been born the following child:

Roland Bryant Green, born August 5, 1896.

Roland B. Green, son of Anna Elizabeth, married Carrie Marie Fleming, July 30, 1917. Mr. Green, in 1918, was rural route mail carrier, and lived at Okemah, Oklahoma. They were married at Holdenville, Oklahoma. To them have been born the following children:

Rex Barnard Green, born April 29, 1918, at Kansas City, Missouri.

Keith W. Green, born January 29, 1920.

Geraldine Lenore Green, born September 24, 1921.

Philip Neil Green, born December 13th, 1924; died May 11, 1927.

THE FAMILY OF MARTHA CORLEY

Daughter of Jonathan Cheatham

Martha Corley, daughter of Jonathan Cheatham, married Andrew Wakefield in 1823. As near as I can determine, they settled on a farm three miles southeast of Williamsburg, Shelby County, Illinois, where they raised their family. The ancestors of Mr. Wakefield came from Ireland prior to the Revolutionary War. Thomas Wakefield spent the winter with Washington's troops at Valley Forge.

Andrew Wakefield and his children are direct descendants of Thomas and Elizabeth Morton Wakefield, Elizabeth being the niece of John Morton, who signed the Declaration of Independence.

To Thomas and Elizabeth Wakefield, Samuel Wakefield was born. He was the author of "Systematic Theology," which I understand was much used in Methodist circles.

This neighborhood was distinguished as a religious community, of which the Wakefields became the leader. Tradition in

the family is that Martha was born in the Blue Mountains of Virginia, while her parents were moving toward Kentucky. Her death occurred in July, 1861. In the neighborhood where she lived she was known as Patsy Wakefield among her family and friends, but the origin of this nickname the writer is unable to state. To this marriage were born the following children:

Pernettie Wakefield, born about 1924.

Melinda Wakefield, born January 18, 1827.

John A. Wakefield, born February 18, 1829.

William Harry Wakefield, born February 18, 1831.

Sarah Delilah Wakefield, born March 16, 1833.

Julia Wakefield, born January 15, 1836.

Joseph Wakefield, born August 25, 1839.

Jonathan Cheatham Wakefield, born December 27, 1841.

Charles Andrew Wakefield, born December 12, 1844.

Minerva Wakefield, born (date of birth unknown, but died unmarried).

Aimee Isabel Wakefield, died in infancy.

Pernettie Wakefield, daughter of Martha, married James A. Rhodes, February 23, 1840, and to them were born the following children:

Amos A. Rhodes, born May 23, 1841.

Jessie J. Rhodes, born 1843; died unmarried.

Amos Rhodes was raised at Pana, Illinois, worked at various occupations in his early life. He was afterward elected one term as clerk of the Circuit Court of Christian County, Illinois, and three terms as treasurer of that county. He was married to Theodora Jagaman, January 1, 1863, and to them were born two sons:

Edward J. Rhodes, born November 6, 1865.

Charles A. Rhodes, born November 8, 1867.

After the birth of these children, their mother died, and their father was again married, to Minnie Epler, of Beardstown, Illinois, in 1893. After his second marriage he moved from Pana, Illinois, to Pittsburg, Fayette County, Illinois, where he died April 4, 1902, and was buried in the West Cemetery in Pana, Illinois. He was distinguished for fine social qualities, clerical ability, and integrity. To his second marriage were born the following children:

1559666

Eva Belle Rhodes, born July 5, 1894.

Amos Epler Rhodes, born January 25, 1896, at Pana, Illinois.

Ralph Wakefield Rhodes, born December 26, 1897, at Pittsburg, Illinois.

James Raymond Rhodes, born March 29, 1901, at Pittsburg, Illinois.

Edward J. Rhodes, son of Amos A., married Mary T. Kettle, 1886, and to them have been born the following children:

Aimee I. Rhodes, born January 26, 1888.

Stella M. Rhodes, born April 10, 1889.

Dora Rhodes, born December 1, 1891.

Hazelmere Rhodes, born July 15, 1894.

Edward J. Rhodes resided at Pana, Illinois, and Taylorville, Illinois, where he served two terms as clerk of the Circuit Court, Christian County, Illinois, and afterward moved to Peoria, Illinois, and engaged in business. Edward J. Rhodes and his wife have been divorced, but he has not been remarried (1926).

Aimee I. Rhodes, daughter of Edward J., was married to Fred H. Kinney, of Taylorville, Illinois, where they both reside, on September 28, 1921. He is state adjuster for Fidelity Phoenix Fire Insurance Co. No children were born in June, 1925.

Stella M. Rhodes, daughter of Edward J., married Alvin J. Durr, May 12, 1917, and to them has been born the following child:

Alvin Theodore Durr, born September 17, 1918.

They resided in Taylorville, Illinois, where Mr. Durr died November 15, 1918. His widow has not remarried (1927).

Dora Rhodes, daughter of Edward J., married Robert D. Taylor, of Taylorville, Ill., where they reside. To this marriage the following child has been born:

Amy Taylor, born July 26, 1917.

No other children had been born up to June, 1925.

Hazelmere Rhodes, daughter of Edward J., married Ora Daggett by the name of Hazel Rhodes, on June 7th, 1926 in Decatur, Illinois. Mr. Daggett was raised in Macon, Illinois, and will probably reside in Decatur, Illinois.

Charles A. Rhodes, son of Amos A., married Dora Nicodemus, of Taylorville, Illinois, July 12, 1898. There were no chil-

dren born to this marriage, and Dora died in November, 1919 and Mr. Rhodes was unmarried in 1927. Mr. Rhodes followed the business of making abstracts of title.

Eva Belle Rhodes, daughter of Amos A., married Everett Morris, July 22, 1915. He is employed in a roofing products factory at Vandalia, Illinois, and to them the following children have been born:

Wilma Louise Morris, born March 22, 1918.

Wynona Marie Morris, born November 9, 1922.

Amos Epler Rhodes, son of Amos A., enlisted in the regular army of the United States, August 22, 1914, and served in the Philippine Islands from December, 1914, to January, 1918, and was sent to France, April, 1918, where he took part in the battles at Chateau Thiery, St. Mihiel and the Argonne, in Co. K, Fourth Infantry. He was gassed October 15, 1918. He returned after the war with his wife, landing at Fort Moultrie, May 28, 1922. He married Anne Lennerz, at Coblenz, Germany, in March, 1919, and the following children have been born to them:

Amos Erick Rhodes, born July 21, 1919; died April 24, 1922, and was buried in Coblenz.

Ralph William Rhodes, born April 26, 1923.

Catherine Rhodes, born September 6, 1924.

Ralph Wakefield Rhodes, son of Amos A., married Winifred Harrison, of Rochelle, Illinois, September, 1919. They live at Dixon, Illinois. To them have been born the following children:

Robert Harrison Rhodes, born May 13, 1920.

Raymond Rhodes, born February 24, 1922; died April 5, 1925.

Doris Marian Rhodes, born November 15, 1924.

James Raymond Rhodes, son of Amos A., is a student at Illinois State Normal, Normal, Illinois, June, 1925, and unmarried.

Malinda Wakefield, daughter of Martha and Andrew, married James A. Babcock, September 19, 1841, and they lived in Pana, Illinois, for many years, where she died childless, March 28, 1912, and was buried in the East Cemetery of Pana, Illinois.

John A. Wakefield, son of Martha, was born in Cold Spring Township, Shelby County, Illinois, and was married to Angeline Hall, November 7, 1848, and two children were born to them

and both died in infancy. The mother also died, and he married Mary Moore, daughter of Jackson Moore, March 31, 1853, at a place which is now Cowden, Illinois, and lived happily with her until he enlisted in the army of the Civil War. He was a farmer, a member of the Methodist Episcopal Church from boyhood. He enlisted in the Federal Army during the Civil War, and went with Sherman on his famous march to the sea. took part in the capture of Savannah, Georgia, after which he was taken sick and sent to a hospital. and died. His enlistment was October 15, 1864. He died March 3, 1865. To his second marriage the following children were born:

Scando Wakefield, born February 17, 1859; died August 28, 1867.

Endora Wakefield, born June 16, 1856.

Andrew J, Wakefield, born October 19, 1862.

John W. Wakefield, Jr., born July 11, 1864.

Endora Wakefield, daughter of John A., was married to J. Burton Seiler, September 1st, 1872, who was then a farmer, but they moved to Detroit, Michigan, and live at 1623 Benitean Street, and to them have been born the following children:

Alva Seiler, born July 30, 1873.

John Seiler, born August 11, 1875.

Estella Seiler, born October 20, 1877.

Hattie Seiler, born March 25, 1882.

Fred Seiler, born November 6, 1884; died by drowning, June 8, 1894.

Emma Seiler, born May 15, 1887.

Earl Seiler, born September 4, 1889.

Glenn Seiler, born November 4, 1891.

Augusta Seiler, born May 12, 1894.

Lloyd Seiler, born May 24, 1897.

Kenneth Seiler, born July 12, 1901.

H. Bee Seiler, born September 6, 1903; was drowned in childhood.

Estella Seiler, daughter of Endora Seiler, married Joseph Harpold, and died June 27, 1913. To them were born the following children:

Gladys Harpold.
Wayne Harpold.
Ilene Harpold.

Gladys Harpold, daughter of Estella Harpold, married Charles Malstrom. To them four children have been born.

Illene Harpold, daughter of Estella Harpold, married Roland Matheny. To them the following child was born:

Robert Matheny.

Hattie Seiler, daughter of Endora Seiler, married LeRoy Behymer. To them was born the following child:

Harry Behymer.

Harry Behymer, son of Hattie, married Florence Eberling, and to them has been the following child:

Jack Behymer.

Emma Seiler, daughter of Endora, married Harry Buck, and to them has been born the following child:

Raymond Buck.

Augusta Seiler, daughter of Endora, married William Serff. The following children were born to them:

Vivian Serff, who died in infancy.

Max Serff.

After the death of William Serff, his widow Augusta, married Clyde Bombard. To them the following child was born:

Junior Wallace Bombard.

Glenn Seiler, son of Endora, married Ethel Hacker, and to them the following child was born:

Grace Louise Seiler.

John Seiler, son of Endora, married Margaret ———— To them the following children were born:

J. B. Seiler.
Earl Seiler.
Lloyd Seiler.

Kenneth Seiler, son of Endora, married Edna Peters. No children have been born to this marriage (1926).

Alva Seiler, son of Endora, married Myrtle E. Simmons. No children have been born to them (1926).

Lloyd Seiler, son of Endora, married Angeline Shuster. No children have been born to this marriage (1926).

Andrew J. Wakefield, son of John A., was a farmer, and married Sarah M. Jones, of Cowden, Illinois, and to them have been born two children:

Lloyd Wakefield, who died in infancy.

Gale B. Wakefield, born October 10, 1876.

Andrew J. Wakefield is still living in Cowden, Illinois (1927). After the death of his first wife he married Miss Margaret Brown, of Lakewood, Illinois, but no children were born to the second marriage.

Gale B. Wakefield, son of Andrew J., married Miss Myrtle Perry, and resides at Herrin, Illinois, where he is manager and salesman in a general store. To this marriage have been born the following children:

Vivian Estelle Wakefield, born April 16, 1910.

Virginia Gayle Wakefield, born August 2, 1920.

John W. Wakefield, son of John A., now lives at Anthony, Kansas, where he is farming. He married Lizzie Moore, September 2, 1888, and to them have been born the following children:

Carl Wakefield, born September 3, 1889; died January 22, 1906.

Claud H. Wakefield, born August 6, 1891.

Rexford Wakefield, born March 26, 1898.

Ross M. Wakefield, born September 23, 1908.

Edward W. Wakefield, born March 27, 1895.

Claud H. Wakefield is engaged in the shoe business at Waco, Texas. He enlisted in the First Texas Ambulance Corps at Waco. He was sergeant in the Sanitary Squad, and resumed his business after he was discharged from the army. He married Miss Agnes Lindeman, of Bartlett, Texas, November 22, 1920, and to this marriage has been born the following child:

Katherine Louise Wakefield, born January 25, 1922.

Rexford Wakefield, son of John W., was, in 1924, a salesman for automobile accessories, and unmarried.

Ross M. Wakefield, son of John W., is unmarried (1927).

Edward W. Wakefield, son of John W., is unmarried (1927).

William Harry Wakefield, son of Martha and Andrew, was born near Williamsburg, Shelby County, Illinois. He married Elizabeth J. Mears, daughter of William Mears, known as Uncle Billy, in Cold Spring Township, in said county. Mr. Wakefield afterward emigrated to Kansas, and settled near Eureka, Greenwood County, and resided there several years, but later emigrated to the State of Washington and settled at Elma, where his widow still resides. He was a farmer and stock raiser. To this marriage were born the following children:

William A. Wakefield, born September 21, 1852.
James A. Wakefield, born September 3, 1855.
Jerome A. Wakefield, born September 1, 1857.
Depalmer G. Wakefield, born August 30, 1864.
Mary E. Wakefield, born April 13, 1870.

William A. Wakefield, son of Harry, lives at Elma, Washington, and married Hattie Stillwell, at Eureka, Kansas. Mr. Wakefield is engaged in the stock business. To them have been born the following children:

Charles C. Wakefield, born August 17, 1879.
Oma O. Wakefield, born November 5, 1874.
Harry Floyd Wakefield, born August 3, 1884.
Mitchell L. Wakefield, born August 2, 1889.
Roy J. Wakefield, born October 3, 1891.

Charles Wakefield, son of William A., lives at Elma, Washington, and is engaged in the transfer business. He married Minerva Prickett, September 27, 1899, and to them have been born the following children:

Lavelle Kathryn Wakefield, born October 18, 1901.
Vernice Blanche Wakefield, born April 25, 1905.

Lavelle Kathryn, daughter of Charles, married John E. Beckwith, June 7, 1922, and they live at Elma, Washington. Mr. Beckwith is cashier for the Northern Pacific Railway Co. No children born up to October 1, 1925.

Vernice Blanche, daughter of Charles, married Lloyd W. Langemack, December 4, 1923. He is a musician. No children born up to October 1, 1925.

Oma O. Wakefield, daughter of William A., married Harry C. Fitch, who resides at 705 S. Pine Street, Tacomah, Washington, and to them have been born the following children:

Helen Fitch, born July 16, 1900.

Earlman Fitch, born December 27, 1904.

Harry Fitch is a railway conductor for the Northern Pacific Railway Co.

Helen Fitch, daughter of Oma O., married William G. Foster, February 24, 1923. They reside in Tacomah, Washington. He is a salesman for Ford and Lincoln garage.

Earlman Fitch, son of Oma O., is unmarried in 1925.

Harry Floyd Wakefield, son of William A., married Orpha Murphy, December 24, 1905. They had no children in 1919. Mr. Wakefield was killed in a collision of automobiles December 27, 1921.

Mitchell L. Wakefield, son of William A., married Anna Laura Snidow, November 9, 1911, at Tacomah, Washington, and they live at Elma, Washington, and he runs the Ford garage. To them has been born the following child:

Chrissie Heloise Wakefield, born December 28, 1916.

Roy J. Wakefield, son of William A., married Marie Moody, March 19, 1919, and they live at Shelton, Washington, where he is engaged in the automobile business. No children had been born up to 1925.

James A. Wakefield, son of William Harry, was educated at the Illinois Wesleyan University, graduating in 1879, and afterward was admitted to practice law. He located in Seattle, Washington. He married Mrs. Lucy A. Chapman, and resides at 4150 Alkali Avenue, Seattle, Washington. He is engaged in the real estate business (1925). His wife died about July, 1924 There were no children born to this marriage.

Jerome A. Wakefield, son of William Harry, lives at Elma, Washington. He married Elizabeth Corley, his second cousin, daughter of Andrew J. Corley, Cold Spring Township, Shelby County, Illinois. To this marriage were born the following children:

Blanche A. Wakefield, born April 25, 1884.

Carl Jerome Wakefield, born 1886, and died in infancy.

Rumsey F. Wakefield, born January 8, 1888.

Rueben Wakefield, born February, 1890, died in infancy.
Quintan Wakefield, born November 1, 1891.

The mother of these children died November 4, 1891, at Ellensburg, Washington. Jerome Wakefield had not remarried up to 1927.

Blanche A. Wakefield, daughter of Jerome, married Michael McMurray, and they live in Seattle, Washington, at 5619 Ware, N.E. They have no children.

Rumsey F. Wakefield, son of Jerome, married Nellie Murray, and resided at Elma, Washington, until the time of his death some time during 1925, when he and his cousin, Harry Floyd Wakefield, were both killed in a collision of automobiles at the same time. To this marriage were born the following children:

Vera Jane Wakefield, born April 24, 1908.
Faye Elizabeth Wakefield, born April 8, 1910.
Jean Rumsey Wakefield, born January 19, 1914.
Reuben Jerome Wakefield, born December 11, 1919.
Berton Murray Wakefield, born March 29, 1922.

Quintan Wakefield, daughter of Jerome, lives with her father, at Elma, Washington. She married J. W. Kellerman, and the following child was born to them:

Barbara Kellerman, born September 18, 1918.
Quintan and her husband were divorced in 1925.

Depalmer G. Wakefield, son of Harry W., lives at Centralia, Washington, address, P. O. Box 127. He married Eva J. Kellerman, and the following children have been born to them:

Cloyd V. Wakefield, born September 30, 1892.
Vierre D. Wakefield, born December 2, 1894.

Cloyd V. Wakefield married Sophia A. Uhri, and they live at Centralia, Washington, address, P. O. Box 127. He is engaged in the coal business and coal lands. To this marriage have been born the following children:

James Alexander Wakefield, born November 22, 1916.
Evelyn Augusta Wakefield, born February 10, 1918.
Donald LeRoy Wakefield, born October 30, 1919.
Helen Elizabeth Wakefield, born March 25, 1921.
Genevieve Marie Wakefield, born August 14, 1922.

Vierre D. Wakefield, son of Depalmer, enlisted in the Army of the United States during the war with Germany as an aviator and motor mechanic. After he was discharged from the army he married Eletta Estella Bergloff, September 20th, 1923. No children had been born up to 1925. They live at 2237 Effie Street, Los Angeles, California, and he is engaged in the automobile business.

Mary E. Wakefield, daughter of Harry W., married Lemuel Waltermire, at Elma, Washington, and in 1919 lived at 26 Murdock Court, Oakland, California. Mr. Waltermire is engaged as a builder. To them have been born the following children:

Frona M. Waltermire, born October 12, 1892, in Yuquyna Bay, Oregon.

Charles F. Waltermire, born in Lodi, California, January 3, 1894.

Naomi E. Waltermire, born in Lodi, California, November 25, 1899.

Harrison C. Waltermire, born at Sacramento, California, November 20, 1903.

Frona M. Waltermire, daughter of Mary E., is now deceased (1925), died a spinster.

Charles T. Waltermire, son of Mary E., married Helen Duane, in Los Angeles, California, September 11, 1922. No children had been born up to August, 1925.

Naomi Waltermire, daughter of Mary E., married Archer T. McInes, September 11, 1918, and they reside at Oakland, California. To them the following child has been born:

Archer Grant McInes, born December 12, 1919.

Harrison Waltermire, son of Mary E., is unmarried (1925), and is serving in the regular army of the United States, and is stationed at Fort Douglas, Utah.

Sarah Delilah Wakefield, daughter of Martha and Andrew, married Hugh A. Babcock, February 17, 1850, and they lived on a farm two miles west of what is now Lakewood, Illinois, where they lived and died, and are buried in the Ridge Cemetery two miles south of their home. Sarah Delilah died March 26, 1873. To them were born the following children:

Antonia Babcock, born December 22, 1851.

Alexander Babcock, born April 2, 1853; died when about 8 years old.

Martha Babcock, born November 11, 1855.

Joseph Babcock, born January 1, 1858.

Alonzo Lincoln Babcock, born June 18, 1860.

Mary M. Babcock, born December 4, 1862; died in infancy.

Antonia Babcock, daughter of Sarah Delilah, married John Williamson, March 16, 1869. They lived on a farm for a time, but moved to Pana, Illinois, where they lived for many years They were not congenial, and were divorced. Mr. Williamson died in the Soldiers' Home at Danville, Illinois.

Antonia Williamson afterward married a Mr. Moss about 1917. After their marriage they resided at Granby, Missouri. No children were born to the second marriage, but to the first marriage the following children were born:

Rodman D. Williamson, born January 12, 1870.

Amie Williamson, born November 9, 1873.

James Williamson, born January 5, 1875.

Jennie Madge Williamson, born May 8, 1877.

Harry Williamson, born March 6, 1883.

Jesse Williamson, born May 28, 1886.

Rodman D. Williamson, son of Antonia, died when three years of age.

Amie Williamson, daughter of Antonia, married J. Atlas Cohonour, December 28, 1892, and they reside at Picher, Oklahoma, where he is engaged in mining. To them have been born the following children:

Irene Cohonour, born June 16, 1891.

Edith Cohonour, born August 1, 1893.

Irene Cohonour married Charles Cruzann, August 14, 1914, and they reside at Picher, Oklahoma, where he is engaged in selling oil accessories. No children up to 1925.

Edith Cohonour, daughter of Amie, married Heron Dumars, October 3, 1911, and they reside at Council Bluffs, Iowa. He is a window decorator, and to them have been born the following children:

Heron Junior Dumars, born August 4, 1912.

Dorothy J. Dumars, born May 12, 1916.

Billy Anne Dumars, born August 6, 1920.
Jacob Charles Dumars, born March 4, 1924.

James Williamson, son of Antonia, married Ollie Cook, June 2, 1904, and he died April 6, 1922, without a child.

Jennie Madge Williamson, daughter of Antonia, was born near Severy, Kansas, and educated in the Pana, Illinois, schools, and graduated from the high school. She married Harry W. Hettrick, February 2, 1898. He was employed by various corporations during his lifetime. He died September 22, 1924, no children having been born to this marriage. His widow is a stockholder in Charles E. Pike Furniture Co., and manager of the drapery department, at Stockton, California.

Harry Williamson, son of Antonia, married Mima Blanche McKowen, October 17, 1909. They reside in Pana, Illinois, where he conducts a barber shop, and is himself a barber. To them have been born the following children:

Paul McKowen Williamson, born March 20, 1913.
Claud J. Williamson, born January 5, 1919.

Jesse Williamson, son of Antonia, married Mattie Cravens, May 17, 1911. Jesse is a baker, and lives at Johnson City, Illinois. No children have been born to them up to 1918.

Martha Babcock, daughter of Sarah Delilah, married John McKittrick about 1873, in Shelby County. They resided in Moultrie County, Illinois, for a period of years, on a farm, and afterward moved to Rocky Ford, Colorado, where he died about 1918. His widow survived him and is now living (1926). To this marriage were born the following children:

Nellie McKittrick, born January 7, 1875.
Holis McKittrick, born August 28, 1876.
Daisy L. McKittrick, born March 28, 1879; died in May, 1880.
William L. McKittrick, born August, 1882; died December 25, 1883.
Charles McKittrick, born April 3, 1885.
Homer McKittrick, born December 1, 1887.
Roy McKittrick, born November 22, 1889.

Nellie McKittrick, daughter of Martha, married Thomas Buxton, March 30, 1895, at Sullivan, Illinois, and they reside at

Rocky Ford, Colorado. To them the following children were born:

Hubert Buxton, born January 7, 1899.
Herbert Buxton, born January 7, 1899.
(Twins.)
Thomas Buxton, born December 24, 1900.
John Buxton, born June 15, 1902.
None of these children were married up to January 1, 1925.

Holis McKittrick, son of Martha, married Bertha Ethlin Purvis, September 11, 1901. He has since died of injury, as the writer understands, received at St. Louis, Missouri. To this marriage were born the following children:

Martha Gwendolyn McKittrick, born August 8, 1902.
John A. McKittrick, born July 27, 1904.

After the death of Holis McKittrick, his widow married a Mr. Bradshaw, and they live at Tutsin, California.

Charles McKittrick, son of Martha, married Miss Uta Nashland, February 10, 1914, in Spokane, Washington. They reside at Kenton, Michigan (1925), where he is engaged in farming. To them have been born the following children:

C. Arthur McKittrick, born March 2, 1915.
Donna M. McKittrick, born November 20, 1916.
Geraldine E. McKittrick, born May 14, 1918.
Shirley R. McKittrick, born July 25, 1921.

Homer McKittrick, son of Martha, married Viola Tyson Pillsbury, November 14, 1913, at Denver, Colorado. He enlisted in the army in December, 1919, but was sent to the hospital in New York City, and I think did not leave the United States. His address, Januar y1, 1925, was 215 W. 57th Street, New York City. He is engaged in art work. To this marriage have been born the following children:

V. Josephine McKittrick, born October 3, 1914.
H. Lee McKittrick, born June 14, 1917.

Homer and his wife were divorced after the birth of these children.

Roy McKittrick, son of Martha, married Dorothy June Lewis, May 13, 1923, and they reside at Lamar, Colorado, and he is engaged in telephone work. He enlisted in the aviation de-

partment of the army in the war with Germany. To them has been born the following child:

Roy Lewellyn McKittrick, born August 24, 1924.

Joseph R. Babcock, son of Sarah Delilah, was married to Jessie Read, and he and his wife lived together a good many years, when she died, without children; Joseph has since remarried, but the writer is not familiar with the second wife's name. No children have been born (1926).

Alonzo Lincoln Babcock, son of Sarah Delilah, married Emma Isabel Corley, daughter of William, Sr., on April 12, 1880. The record of their family will be found under the name of Emma I. Corley, daughter of William Corley, Sr.

Julia Wakefield, daughter of Martha and Andrew, married Levin A. Moore, January 18, 1853. Mr. Moore was a farmer, and they lived in the neighborhood of Oconee, Illinois, and to them were born the following children:

Vivena I. Moore, born December 27, 1853.

James A. Bartholomew Moore, born November 10, 1855.

Margaret B. Moore, born January 24, 1857.

Eugenia Moore, born January 27, 1860.

Permenty D. Moore, born January 27, 1862.

Malinda Olivia Moore, born June 8, 1863.

The said Levin A. Moore enlisted in the Federal Army during the Civil War, and was killed in battle during Sherman's March to the Sea, and was buried near Atlanta, Georgia. Julia Moore, his widow, was afterward married to Dempsey Sullivan, and one child was born to this marriage:

Norton Sullivan, born September 8, 1871; died January 16, 1885.

Julia also died on August 6, 1885.

Vivena I. Moore, daughter of Julia, died in childhood.

James A. Bartholomew Moore, son of Julia, married Martha L. Call, September 21, 1884, and he still resides on a farm southwest of Oconee, Illinois. To them have been born the following children:

An unnamed infant, born December 28, 1885, that died on same date.

Lottie Leora Moore, born June 22, 1887.

Lela May Moore, born April 16, 1889.

Lula Artie Moore, born February 10, 1891; died November 6, 1901.

Estell Blanche Moore, born March 11, 1893; died August 12, 1894.

James Cleatice Moore, born October 24, 1895.

Maggie Melvina Moore, born March 3, 1898; died January 23, 1909.

Homer Ray Moore, born December 18, 1899.

Earl Clinton Moore, born September 23, 1903.

An unnamed infant, born February 15, 1902, died same day.

Lottie Leora Moore, daughter of James A. Bartholomew, married Charles Bush, January 1, 1907, and they live at Brownstown, Illinois. To them have been born the following children:

Dorothy V. Bush, born March 8, 1910.

May Marie Bush, born May 29, 1908; died February 24, 1914.

Lela May Moore, daughter of James A. Bartholomew, married Hershel Gilmore, May 5, 1913, and lives at Herrick, Illinois, and they are farmers. To them have been born the following children:

Virgil Gilmore, born June 22, 1914.

Margaret Gilmore, born January 27, 1916.

Ina Gilmore, born January 27, 1918.

Erma Cathleen Gilmore, born March 4, 1920.

Robert Eugene Gilmore, born February 23, 1923.

James Cleatice, son of James A. Bartholomew, married Irene Morrison, October 22, 1919, and they live at Herrick, Illinois To them have been born the following children:

Dorothy Euline Moore, born April 20, 1920.

Harold Cecil Moore, born May 22, 1922.

Homer Ray Moore, son of James A. Bartholomew, married Lily Lowe, January 19, 1919, and they live at Herrick, Illinois, and to them have been born the following children:

Charles Raymond Moore, born May 20, 1920.

Hyla Joyce Moore, born September 25, 1924.

George Gordon Moore, born December 21, 1926.

Earl Clinton Moore, son of James A. Bartholomew, married Viva Messer, June 13, 1924, and to them the following children have been born:

James LeRoy Moore, born January 16, 1925.
Bernardine Moore, born December 25, 1925.
Margaret B. Moore, daughter of Julia, died in childhood.

Eugenia Moore, daughter of Julia, married Daniel Call, at Shelbyville, Illinois, September 26, 1879. He died February 21. 1924. To them were born the following children:

Nettie Alice Call, born August 27, 1880.
Charlie Call, born October 7, 1881; died in infancy.
Mamie G. Call, born June 6, 1883; died December, 1902, unmarried.
Pearl Call, born March 5, 1889.
Ira T. Call, born April 17, 1891.
Mary C. Call, born March 1, 1893.

Eugenia Call and Daniel were not harmonious, and they separated. Eugenia died at Eureka, Kansas, living apart from her husband.

Nettie Alice Call, daughter of Eugenia, married Edward Call in 1901, who was her cousin, a farmer residing at Calhoun, Oklahoma, and the following children have been born to them:

Earl Call, born August, 1903.
Inez Call, born December 12, 1904.
Edith Call, born April 5, 1907.
Carl Call, born December 1, 1909.
Add Call, born June 20, 1911.
Catherine Call, born April 19, 1913.

Pearl Call, daughter of Eugenia, married Harley Bryson at Pana, Illinois, November 16, 1907, and one child has been born to them:

Everett Bryson, born November 20, 1908.

Ira T. Call, son of Eugenia, married Ella Hardy, in Christian County, Illinois, September 8, 1915. They reside in Pana, Illinois, where Mr. Call is a miner. To them the following child has been born:

Clayton Call, born December 16, 1917.

Mary C. Call, daughter of Eugenia, married a Mr. Ray, in Arkansas. They have one son:

Harry Nathan Ray, born February 26, 1914.

The parents of this boy separated, and his mother died in Pana, Illinois, and Harry Nathan Ray lives with his grandfather. James A. Bartholomew Moore, near Oconee, Illinois.

Permenty D. Moore, daughter of Julia, married Tim Carmach, and died childless a few months after her marriage.

Malinda Olivia Moore, daughter of Julia, married Marion Reed, in Shelby County, Illinois. Mr. Reed was a farmer, and to them were born the following children:

James Reed, born March 30, 1881.

Newton Reed, born September 23, 1883.

An unnamed baby born that died in infancy.

After Mr. Reed's death, his widow married Benjamin W. Mahan, in Shelby County, Illinois, in 1888. No children were born to the second marriage.

Her second husband died, after which she was again married to George D. Judy, and to them three children were born:

John Judy, born October 12, 1899.

Elizabeth Judy, born January 11, 1898.

Maurice Judy, born February 5, 1903.

Malinda Judy, mother of these children, is now deceased, as is also her daughter, Elizabeth Judy. Melinda died September 4, 1910, in Shelby County, Illinois.

James Reed, son of Melinda, married Edna Green, at Farmersville, Illinois, April 15, 1916. He is a minister in the Methodist Episcopal Church, a member of the Illinois Conference. To them the following children have been born:

Marion Duane Reed, born October 6, 1918.

Helen Eva Reed, born March 5, 1922.

Marion Duane Reed, son of James, died at Chetopa, Kansas.

Newton Reed, son of Melinda Olivia (1925), resides near Delavan, Illinois, on a farm. He married Corinne Lyan, at Hillsboro, Illinois, April 5, 1914, and to them have been born the following children:

Leora Reed, born December 10, 1914.

Emma Reed, born July 1, 1917.

Doris Reed, born August 18, 1918.
Newton Reed, Jr., born September, 1922.

John Judy, son of Melinda Olivia, is with his father, George D. Judy, Toledo, Ohio (General Delivery). Born October 12, 1899. Is unmarried.

Maurice Judy, son of Melinda Olivia, is in the regular army of the United States, stationed in the Philippine Islands. He enlisted as a private in the Air Service October 29, 1923. Is now (1926) serving with the 28th Bombardment Squadron Air Service at Camp Nichols, Philippine Islands. Is unmarried.

Elizabeth Judy, daughter of Melinda Olivia, died September 26, 1911.

THE FAMILY OF JOSEPH WAKEFIELD

Son of Martha and Andrew

He married Sarah Elizabeth Pugh, daughter of John Pugh, of Tower Hill, Illinois, November 8, 1863, and after the death of his first wife, he married Mrs. John Story, whom he survived a few days. He died June 4, 1923. No children were born to the second marriage, but to the first marriage the following children were born:

Florence Wakefield, born October 9, 1864.
Elmer Wakefield, born October 21, 1866.
Franklin Wakefield, born March 10, 1869.
John Wakefield, born May 17, 1871.
Edward Everett Wakefield, born July 4, 1874.
Frederic Wakefield, born September 6, 1876.
Olive Myrtle Wakefield, born December 7, 1878.
Hurst Wakefield, born June 15, 1881.
William Wakefield, born July 2, 1883.
Lloyd Wakefield, born November 21, 1886.
Roy Wakefield, born September 27, 1888.
Edith Wakefield, born September 19, 1891; died in infancy.

Joseph Wakefield was a prosperous farmer, and lived most of his active life on his farm four miles south of Tower Hill. He was a man of intelligence, and of religious tendencies. He was a member of the Methodist Episcopal Church, and was generally a member of the school board of his district, and lived to

a ripe old age. Some of his ancestors were distinguished in church circles.

Florence Wakefield, daughter of Joseph, married Abe Lohr. June 22, 1882, and they lived happily together until February 7, 1888, when she died, leaving one child surviving her:

Earl Lohr, born April 27, 1883, near Tower Hill, Illinois.

He is a painter and decorator, and resides at 411 East Fourteenth Street, New York City, N. Y. He married Katherine Morgan, of Passaic, New Jersey. July 12, 1924. To them no children have been born (1926).

Elmer Wakefield, son of Joseph, married Fannie Campbell, January 14, 1892. He was a farmer, and lived in the village of Tower Hill, Illinois, at the time of his decease, October 30, 1925. His wife survives him. To them were born the following children:

Bertha Margaret Wakefield, born September 15, 1894.
Maud Elizabeth Wakefield, born September 4, 1896.
Harvey Herbert Wakefield, born September 14, 1897.
Evalena Wakefield, born February 2, 1901.
Mayzie Myrtle Wakefield, born September 12, 1903.
Edith Irene Wakefield, born April 4, 1907.
Infant daughter, born October, 1911; died in infancy.
Elza Ellsworth Wakefield, born October 24, 1915.

Bertha Margaret Wakefield, daughter of Elmer, married Nathan Gaddis, September 27, 1910. Mr. Gaddis is a railroad fireman, and their address is Mattoon, Illinois. The following children have been born to them:

Herschel Gaddis, born October 26, 1911.
Infant daughter unnamed, died November 12, 1919.

Maud Elizabeth Wakefield, daughter of Elmer, married Lois Patton, June 8, 1915, and they reside (1918) in Moline, Illinois. He is a general mechanic in an automobile factory. The following child has been born to them:

Marian Patton, born November 8, 1918; died February 23, 1926.

Harvey Wakefield, son of Elmer, is unmarried (1927), and is employed at the Kincaid, Illinois, coal mines.

Evalena Wakefield, daughter of Elmer, married Edward Bert Mathias, February 6th, 1919. They live in Pana, Illinois (1925). To them has been born the following child:

Carl Edward Mathias, born April 25th, 1924.

Mayzie Myrtle Wakefield, daughter of Elmer, married Theodore Carsell, October, 1921, and they reside at Pana, Illinois. The following child has been born to them:

Robert Elmer Carsell, born October 1, 1924, and died the same day.

Edith Irene Wakefield, daughter of Elmer, married Burgess Gatton, July 11th, 1926. They live at 206 7th Ave., Moline, Illinois.

Franklin Wakefield, son of Joseph, was married to Etta Siegfried in August, 1898. To them was born the following child:

Ethel Wakefield, born September 4th, 1904.

Mr. Wakefield was employed as an insurance man during his active life and died September 30th, 1904, and is buried at Tower Hill, Illinois. His wife and daughter live at Carthage, Missouri (1919).

John Wakefield, son of Joseph, was a farmer, and unmarried. He died August 30th, 1913, and was buried at Ridge Cemetery, 6 miles south and east of Tower Hill, Illinois.

Edward Everett Wakefield, son of Joseph, married Jeanette Stansbury, April 9th, 1902. He studied law, and was admitted to practice in the courts of Illinois. He died December 11th, 1915, at Detroit, Michigan. To this marriage was born one child:

Grace Wakefield, born January 12th, 1903.

His widow survives him, and lives at 14540 Grandmount Road, Detroit, Michigan. Their daughter Grace lived with her mother until she was grown.

She married Kenneth J. Yochem, June 10th, 1925. Mr. Yochem and his wife live at Twin Falls, Idaho (1927). He specializes in fancy poultry.

Frederic Wakefield, son of Joseph, was educated in the common schools of Shelby County, Illinois, married Helen Oren, November 12, 1910, and they reside at Brookfield, Illinois. He is chief clerk for the American Express Co., at Chicago, Illinois. No children were born to this marriage (1927).

Olive Myrtle, daughter of Joseph, died unmarried August, 1887, and is buried at Ridge Cemetery, six miles southeast of Tower Hill, Illinois.

Hurst Wakefield, son of Joseph, married Barbara Reinhard, August, 1907. Mr. Wakefield was educated in the country schools, and trained in the Methodist Episcopal Church, and is a licensed minister of that denomination. This marriage was not congenial, and they were divorced, but one child was born thereto:

Lewis Wakefield, born August 25, 1908.

Mr. Wakefield's home is unsettled, but the wife and child reside in Pekin, Illinois.

William Wakefield, son of Joseph, resides in Chicago, Illinois, where he is employed as a salesman. He was married to Inez Hill, May 10, 1924.

Lloyd Wakefield, son of Joseph, is a farmer, living four miles south of Tower Hill, Illinois. He married Vivian Fletcher, his second cousin, October 25, 1919. No children were born to them (February, 1927).

Roy Wakefield, son of Joseph, married Emma Scholtz, June, 1912, and they reside in Chicago, Illinois, where he is employed as a salesman. To them has been born one son:

Lloyd Joseph Wakefield, born March, 1913.

JONATHAN CHEATHAM WAKEFIELD'S FAMILY

Son of Martha and Andrew

He was a farmer and spent the latter part of his life at Cowden, Illinois, where his widow survived him, but has since deceased. He died May 16, 1914. He married Susan McDaniel, January 6, 1861. To them were born the following children:

Myron Eugenia Wakefield, who died in childhood.

Sarah Levisa Wakefield, also died in childhood.

Anna Laura Wakefield, born May 16, 1865.

Charles Clinton Wakefield, born June 14, 1874.

Anna Laura Wakefield, daughter of Jonathan C., married James McClanahan, July 28, 1880. They are farmers. To them have been born the following children:

Maud McClanahan, October 3, 1881.

Hollis McClanahan, August 23, 1883.
Dick McClanahan, who died in infancy.

Maud McClanahan, daughter of Anna Laura, was educated as a nurse, and practiced nursing. She was married to Charles Kruger, 1917, and they live at Kankakee, where he works as a real estate salesman. No children up to 1919.

Hollis McClanahan, son of Anna Laura, married Lena Torrence, and they were divorced without children. He afterward married Alice Kisseel, and they reside at Mounds, Oklahoma. To this second marriage have been born the following children:

Athle McClanahan, born 1914.
Edwin McClanahan, born 1918.

Charles Clinton Wakefield, son of Jonathan C., married Carrie Viola Hall, December 15, 1895. He is employed by the Ford Motor Co. One child was born to them:

Everett Hanson Wakefield, born December 15, 1896.

He and his wife were divorced, and Charles Clinton then married Anna Torrence, of Cowden, Illinois, August 24, 1919, at Toledo, Ohio. No children in 1919. Residence, 158 Cottage Grove Ave., Detroit, Michigan (February, 1919).

Everett Hanson Wakefield, son of Charles Clinton, volunteered in Co. H. 130th U. S. National Guards, at Shelbyville, Illinois, May, 1917, and was trained at Camp Houston, Texas, and sent to France with the 33rd Division. He was sergeant and also sergeant-major of the company, camp clerk, and postmaster; was several times at the front, and was at the front when the Armistice was signed between the Allies and Germany. He was sent to Germany after the war closed along with his ocmpany, stationed at Moestroff, in Luxemburg. Upon his return, he married Myrta Judy, January 27, 1921, in Decatur, Illinois, and is a city salesman for the Judy Candy Co. To them has been born the following children:

John Charles Wakefield, born March 12, 1922.

THE FAMILY OF CHARLES ANDREW WAKEFIELD

Son of Martha and Andrew

He was born near Williamsburg, Shelby County, Illinois, two miles southwest of what is now Lakewood, attended the country

schools, and high school at Pana, Illinois, when he enlisted in Co. G., 144th Regiment, Illinois Volunteers for the Civil War. After his discharge from the army, he began the study of medicine with a local physician, attended school one year at Springfield, Illinois, took one year of college at Eureka, Illinois. Afterward he took a special course in chemistry and physics at the University of Michigan, and received his diploma. He afterward received the degree of M.D. from the St. Louis Medical College, May, 1868. The same year he located at Eureka, Greenwood County, Kansas, for the practice of his profession, and there lived until he died in 1896. He married Orlema Sophia Brown, at Topeka, Kansas, November 16, 1870. His widow still resides at Eureka, Kansas (1921). To them were born the following children:

Aimee Wakefield, born September 25, 1871.

Frank Verner Wakefield, born August 27, 1875; died June 15, 1917.

Charles Andrew Wakefield, born December 26, 1877; died March 8, 1879.

Carl A. Wakefield, born March 8, 1881, at Eureka, Kansas.

Robert Brown Wakefield, born December 5, 1889, at Eureka, Kansas.

Aimee Wakefield, daughter of Andrew J., was educated in the public schools of Eureka, Kansas, and in 1890 graduated from the Southern Kansas Academy, then spent some time in teaching. She entered Williamsport, Pa., Dixon Seminary, graduating from there with high honors in 1893. She was an instructor for two years in Southern Kansas Academy, and then went to Colorado College as a student, and received the degree of A.B. therefrom in 1899, and was admitted to the society of Phi Beta Kappa of that institution. She married Rev. Robert Brunn Wolf, June 19, 1900, and they now reside in Colorado Springs, Colorado (1927). To them the following child has been born:

Paul Wakefield Wolf, born April 6, 1901, in Eureka, Kansas.

He was educated in the schools of Colorado Springs. He was admitted to the United States Military Academy on July 11, 1919, at the age of 18 years and 3 months. His legal residence was in Colorado Springs, Colorado, from which state he

was appointed by Senator Phipps. He gave the name and address of his parent or guardian as—Robert B. Wolf, 311 East Platte Avenue, Colorado Springs, Colorado. He graduated No. 53 in class of 261 members on June 12, 1923, and was commissioned Second Lieutenant in the U. S. Army and assigned to the Air Service. He is stationed at Manila, P. I. (1927). He married Wynne Fairfield, of New York City, December 24, 1923. To them was born a daughter:

Wynne Fairfield Wolf, born January 24, 1925.

Frank Verner Wakefield, son of Andrew J., died unmarried, June 15, 1917.

Charles Andrew Wakefield, son of Andrew J., died unmarried March 8, 1879.

Carl A. Wakefield, son of Andrew J., married Carolyn Ohmart, March 21, 1906, and they reside in Kansas City, Missouri (1927). Prior to his marriage he attended the public schools at Greenwood, Kansas, studied at Southern Kansas Academy, and graduated from the University of Kansas, 1901, with the degree of Ph.C. (Pharmaceutical Chemist). He enlisted in the army of the United States during the Spanish-American war. He owns a pharmacy in Kansas City, Missouri, to which he gives his attention. To them was born the following child:

Leigh Whitney Wakefield, born March 19, 1911.

Robert Brown Wakefield, son of Andrew J., graduated from the Eureka High School (1910), and spent the succeeding year in Colorado College, and the next two years in the University of Wisconsin. Since that time he has been engaged in farming and the lumber business until 1918, when he enlisted in the aviation department of the United States Army for the war with Germany. After six months' service at Columbus, Ohio and Americus, Georgia, he was commissioned as second-lieutenant, and assigned to the Kelly Fields, San Antonio, Texas, as an instructor in the art of flying aeroplanes, and he is still so employed (March, 1918). He married Georgianna Salyards, on November 8, 1918, at San Antonio, Texas, and no children were born up to October, 1927.

THE FAMILY OF ELIZA CORLEY

Daughter of Jonathan Cheatham Corley

She married John Hall, October 4, 1827. They were farmers; lived and died on their farm one mile west of Lakewood, Illinois. Eliza's death preceded that of her husband, which occurred September 14, 1867. They are buried together in the Ridge Cemetery, two miles southwest of their home place. (In the marriage record of Shelby County, Illinois, Eliza Corley is spelled "Cawley".) To them were born the following children:

Mary J. Hall, born 1831.
Martha Hall, born June 20, 1834.
William Hall, born 1837.
Pernettie A. Hall, born 1839.
Jonathan W. Hall, born January 24, 1841.
Sarah Delilah Hall, born 1843.

Mary J. Hall, daughter of Eliza, married William Y. Sellars, in Shelby County, Illinois, about 1852, and died about 1857. To them were born the following children:

Thomas L. Sellars, born November 8, 1854.
Anna E. Sellars, born March 29, 1856.

After the death of their mother, the father moved to the State of Iowa, and settled in Story County, 1862, and said Thomas L. Sellars has lived in said county and in the city of Des Moines, Iowa since that time. He began on a farm, attended the country schools, then went to Nevada High School; New Providence Academy, and Simpson Centenary College; taught country and village schools, and was admitted to practice law February 8, 1878, and has been continuously in the profession of law since that time. He is now (1924) a municipal judge in the city of Des Moines, and has been twice re-elected to that position. He married Laura F. Gwinn at Maringo, Iowa, December 30, 1890. and the following children have been born to this marriage:

William T. Sellars, born January 10, 1892.
Sarah E. Sellars, born October 31, 1894.
McCord Sellars, born December 21, 1895.
Charles E. Sellars, born March 31, 1898.
Eugene H. Sellars, born July 28, 1900.
Thomas L. Sellars, Jr., born March 20, 1913; died in infancy.

William T. Sellars, son of Thomes L., married Jeanette Cowan, at Des Moines, Iowa, January 11, 1918. He took an agricultural course at Ames College, Iowa, and is farming on a farm near the city of Des Moines (1924). To them have been born the following children:

James E. Sellars, born December 21, 1918.

Mary Laura Sellars, born September 21, 1921.

Sarah E. Sellars, daughter of Thomas L., married Casper Myser, September 10, 1917. The following children have been born to them:

Robert E. Myser, born July 20, 1918.

Teddy Myser, born May 8, 1921.

McCord Sellars, son of Thomas L., served in the Army of the United States in France with the Expeditionary Forces during the war with Germany. He was in Co. B, 168th U. S. Infantry. He was gassed in battle, but recovered. After his return to the United States he married Hazel Branscomb, April 19, 1919, and to them has been born the following child:

Alice Lorraine Sellars, born May 12, 1920.

Charles Sellars, son of Thomas L., also served in the Army of the United States, Co. B, 168th U. S. Infantry, which was known as a part of the distinguished Rainbow Division in France in the war with Germany. He received a gunshot wound in the mouth, but he recovered. He suffered the permanent loss of his upper teeth. After his discharge from the army, he married Miss Myrtle Danielson, and to them has been born the following child:

Charlotte Sellars, born January 25, 1918.

Eugene Sellars, son of Thomas L., enlisted in the United States Navy during the war with Germany, and was employed on a submarine chaser. After his discharge he was married and divorced, but no children were born to the marriage.

Anna E. Sellars, daughter of Mary J., married William H. Hefley, at Colo, Iowa, January 20, 1884. He was a merchant, and died April 14, 1920, and she is now a widow, living at 1318 32nd Street, Des Moines, Iowa. To them the following children were born:

Blanche June Hefley, born June 18, 1885.

William Roy Hefley, born September 2, 1887, died Oct. 30, 1895.

James Howard Hefley, born December 2, 1889.

Thomas Sellars Hefley, born August 8, 1893.

Eugene Dayton Hefley, born September 17, 1897, at Vernon County, Missouri.

All of said children except Eugene were born at Colo, Iowa.

Blanch June Hefley, daughter of Anne E., married Lloyd E. Ginter, April 20, 1910, and they live with their family at McGill, Colorado. Her husband is on the office staff of the Nevada Consolidated Copper Co., at that place. To them have been born the following children:

Lloyd Junior Ginter, born July 22, 1911.

Richard Jean Ginter, born May 22, 1913.

Margaret Ruth Ginter, born February 27, 1917.

James Howard Hefley, son of Anna E., was unmarried in 1924, and resides with his mother in Des Moines. He is a salesman in a store. During the war with Germany he enlisted in the U. S. Army, and served in the Coast Artillery Guard.

Thomas Sellars Hefley, son of Anna E., in February, 1924, was unmarried, and lived with his mother in Des Moines. He served in the Army of the U. S., and went to France with the Expeditionary Forces, in Co. B, 122nd Engineers.

Eugene Dayton Hefley, son of Anna E., in 1924, was unmarried, and lived with his mother in the city of Des Moines, Iowa.

Martha Hall, daughter of Eliza, married William Plowman, February 5th, 1853, and after the birth of a large family, died November 11, 1881, and is buried in the Ridge Cemetery, three miles southwest of Lakewood, Illinois. To this marriage the following children were born:

Jennie Plowman, died unmarried July 6, 1891.

Tonie E. Plowman, born October 9, 1870.

Daniel W. Plowman, born January 6, 1873.

Mary J. Plowman, born March 19, 1854.

Margaret Unity Plowman, born July 7, 1858.

Elizabeth Anne Plowman, born February 22, 1856.

Charles A. Plowman, born August 11, 1863.

Rosetta Plowman, born January 19, 1866.

Julia Melissa Plowman, born March 22, 1860; died February 30, 1868.

Sadie Plowman, born February 22, 1876.

Tonie E. Plowman, daughter of Martha, married Charles W. Moore, September 4, 1894, and he died August, 1895, leaving no children. Tonie E. then married Charles Hunter, a farmer, but they now live in Lakewood, Illinois (1926). Mr. Hunter is more than usually intelligent and progressive. The following child has been born to them:

John W. Hunter, born August 11, 1904.

Daniel W. Plowman, son of Martha, is a farmer and lives at Lakewood, Ill. He married Martha J. Wade. To them the following children have been born:

Quinnie Plowman, born August 1, 1897.
Kenneth Plowman, born July 11, 1902.

Quinnie Plowman, son of Daniel, married Grace Dildine, October 8, 1916, and they live at Owanaco, Illinois. To them have been born the following children:

Wanda J. Plowman, born September 4, 1917.
Elva Jean Plowman, born August 20, 1921.

Kenneth Plowman, son of Daniel, married Miss Hilda Specht, December 10, 1921. To them the following children have been born:

Marjorie Moreen Plowman, born October 4, 1922.
Wilma Irene Plowman, born April 22, 1924.
Joyce Audrey Plowman, born August 12, 1926.

Mary J. Plowman, daughter of Martha, married Henry Carter, March 19, 1874, and they resided at or near Lakewood, Illinois, until her death, which occurred December 15, 1924. To them were born the following children:

Cora Carter, born February 22, 1875.
James Otis Carter, born January 31, 1877.
Bertha E. Carter, born May 5, 1882.
Minnie E. Carter, born March 6, 1885.
Anna Agnes Carter, born November 19, 1899.
Cora Carter, daughter of Mary, died October 2, 1880.

James Otis Carter, son of Mary, is a farmer residing at Lakewood, Illinois, and married Mattie Hall, October 13, 1903, and to them have been born no children (1919). Mr. Carter was the vice-president of the State Bank of Lakewood, which has since failed.

Bertha E. Carter, daughter of Mary, married Henry Horsman, a farmer, January 14, 1914, and they reside at the old Carter homestead near Lakewood, Illinois, and to this marriage have been born the following children:

Noble Guy Horsman, born January 10, 1917; died January 29, 1917.

Henry Haldon Horsman, born January 23, 1918.

Irma Jane Horsman, born October 18, 1919.

Mary Ellen Horsman, born January 1, 1922.

Minnie E. Carter, daughter of Mary, died July 11, 1895.

Anna Agnes Carter, daughter of Mary, married Earl Hudson, on February 23, 1921.

Margaret Unity Plowman, daughter of Martha and William, married James Askins, who is a farmer residing at Lakewood, Illinois. To them one child was born:

Mattie Askins, born October 5, 1878.

Margaret Unity died June 20, 1881.

Mattie Askins, daughter of Margaret Unity, married Samuel D. Price, June 19, 1913. Mr. Price at that time was cashier of a bank at Lakewood, Illinois, which since liquidated. No children up to 1919.

Elizabeth Anne Plowman, daughter of Martha, married Thomas J. Williams, December 31, 1876, and the following children were born to them:

Ottie E. Williams, born October 5, 1877.

Lawrence E. Williams, born April 17, 1881.

Bertie E. Williams, born January 27, 1887; died July 20, 1891.

Melville E. Williams, born June 3, 1888.

An unnamed infant born July 22, 1891, died August 31, 1891.

Ottie E. Williams, daughter of Elizabeth Anne, married Charles Horsman, October 20, 1909, and they reside at Salem,

Illinois. He is a locomotive engineer. To them have been born the following children:

Morris T. Horsman, born July 20, 1910.

Clura Horsman, born March 4, 1914.

Lawrence E. Williams, son of Elizabeth Anne, is a farmer residing at Lafontaine, Kansas. He married Clara Robinson, April, 1909, and to them the following child has been born:

Cathryn Williams, born August 27, 1913.

Melville Williams, son of Elizabeth Anne, resides at Lakewood, Illinois. He married Nellie Kefner, September 2, 1914, and to them have been born the following children:

Darwin E. Williams, born July 6, 1915.

Dorothy E. Williams, born December 9, 1918.

Rosetta Plowman, daughter of Martha and William, also known as Rose, married Wheeler B. Newkirk, February 18, 1886. They are farmers and live two miles southwest of Lakewood, Illinois, on their own farm. To this marriage have been born the following children:

Gussie Lillian Ethel Newkirk, born January 5, 1887.

Clifton Emery Newkirk, born September 28, 1888.

Elpha Jeanette Newkirk, born January 6, 1891; died November 14, 1891.

Grace Agnes Newkirk, born November 14, 1893.

May Bernice Newkirk, born May 14, 1901.

William Norris Newkirk, born December 6, 1903.

Gussie Lillian Newkirk, daughter of Rosetta, was unmarried Otcober 1, 1918.

Clifton Emery Newkirk, son of Rosetta, married Lelah May Lanham, November 25, 1914, and they reside in Lakewood, Illinois, where he is engaged in the lumber business. To them have been born the following children:

Florence Eloise Lanham Newkirk, born November 10, 1915.

Elwin Newkirk, born December 28, 1919.

Grace Agnes Newkirk, daughter of Rosetta, married Arnold Harmon, May 14, 1917. Their address is Lakewood, Illinois. To them has been born the following child:

Melville Walmsley Harmon, born May 14, 1918.

May Bernice Newkirk, daughter of Rosetta, was unmarried in 1918.

William Norris Newkirk, son of Rosetta, was unmarried in 1918.

Sadie Plowman, daughter of Martha and William, married James L. Moore. They are farmers, living near Lakewood, Illinois. To them have been born the following children:

Victor Moore, born July 17, 1900.

Forest M. Moore, born November 12, 1904.

Juanita E. Moore, born December 16, 1907.

J. Leroy Moore, born July 26, 1912.

Gilbert Moore, born December 22, 1919.

Charles A. Plowman, son of Martha and William, married Emma Orr, March 8, 1890, and to them have been born the following children:

Blanche Plowman, born August 9, 1893.

Wayne Plowman, born October 20, 1897; died March 12, 1901.

Blanche Plowman, daughter of Charles A., married H. B. Whittington, March 8, 1916. To this marriage has been born the following child:

Charles W. Whittington, born January 28, 1917.

William Hall, son of Eliza, married Anne Elizabeth Hart in 1859. She was the oldest daughter of Adam Hart, a pioneer, Shelby County, Illinois. They lived in the northeast portion of Cold Spring Township, in said County, when he enlisted in the Federal Army during the Civil War, and he was killed in the battle of Pea Ridge. To them one child was born:

John Lincoln Hall, born September 14, 1860, prior to his father's enlistment in the army.

John L. Hall was cared for by his mother, who afterward married Freeman Askins, and she was still living at Pratt, Kansas, in 1919. B. W. F. Corley, an uncle of the writer, was the legal guardian of John L. Hall during his minority. He graduated from the Illinois State Normal School, Normal, Illinois, in 1883. He taught in Bryant's Business College for a period, studied architecture, and later structural engineering, and after

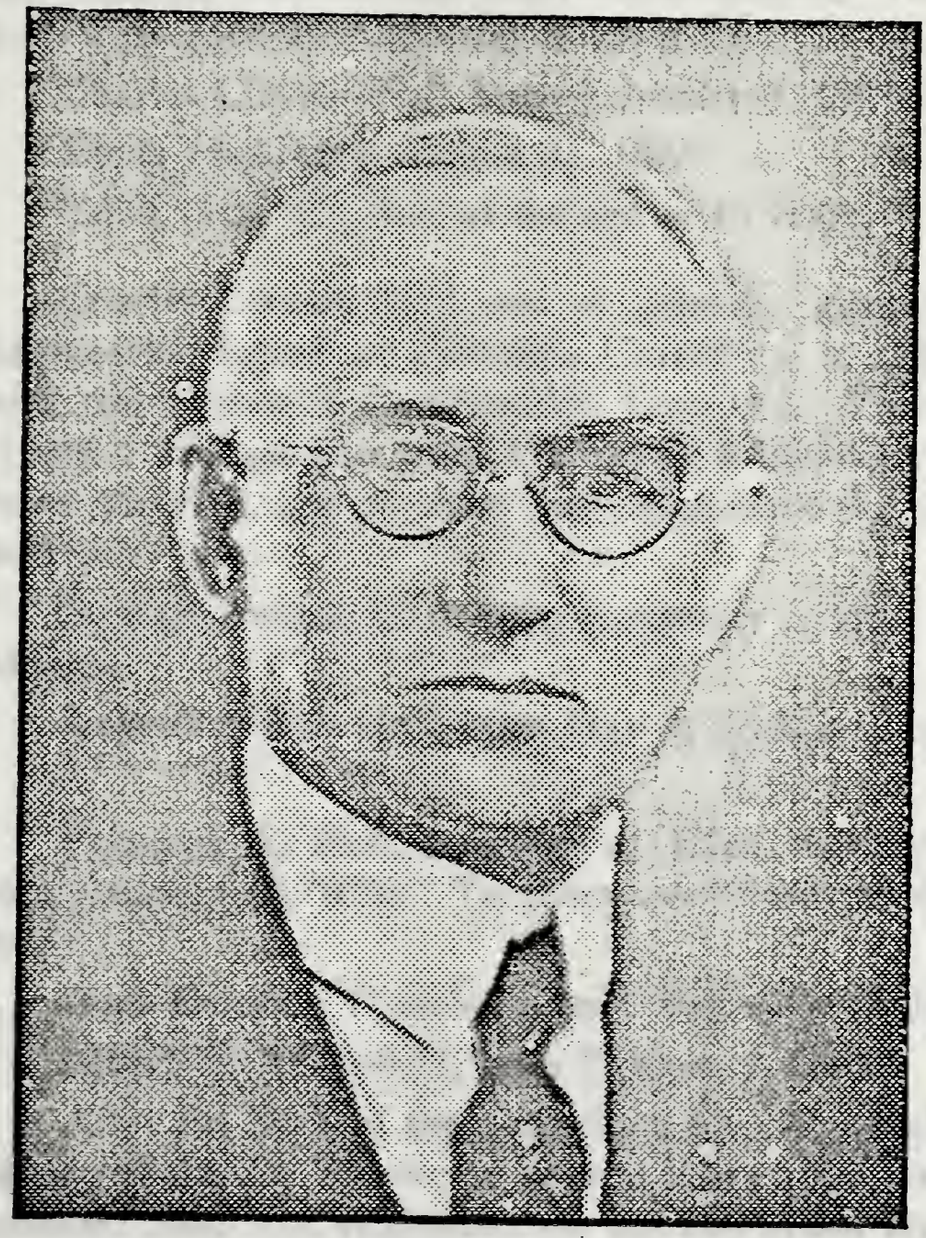

John L. Hall
1927

twenty years experience, moved to Seattle, Washington, as second vice-president of Purdy & Henderson, of Chicago and New York in 1909, and took over the office in 1916. He served as corporation representative with the U. S. Housing Corporation, Department of Labor, on the Bremerton project during 1918. His office in 1919 was Stewart Building, Seattle, Washington.

He married Lillian Liggett, of Dwight, Illinois, August 22, 1884, and she died October 16, 1916, at Seattle, Washington. To them were born the following children:

Charles Lincoln Hall, born February 6, 1887.

Emily Hall, born August 25, 1897.

Edith Hall, who died at the age of 15 years.

Charles Lincoln Hall, son of John L., graduated from the Engineering School of Columbia University, in 1908, and is now with the Northern Construction Co., Ltd., Vancouver, B. C. (1919). He married Julia Purvis, of Edmonton, Alberta, February 16, 1913, and to them have been born the following children:

Stewart Lincoln Hall, born November 5, 1913, in Edmonton, Alberta.

Annetta Lillian Hall, born May 4, 1919, in Vancouver, B. C.

Pernettie A. Hall, daughter of Eliza, married Silas Wakefield, October 15, 1856. To them were born the following children:

Dora Emering Wakefield, born February 17, 1858.

Albert W. Wakefield, born October 3, 1862.

After the birth of these children, Mr. Wakefield died. Pernettie remained a widow for several years after the death of her husband, Silas, but afterward she married Allen Wakefield, April 18, 1867, who was familiarly known among his friends as "Tip". To this marriage was born the following children:

Lottie Wakefield, born September 20, 1868.

John Wakefield, born March 23, 1873; died July 6, 1894.

Bessie Wakefield, born December 30, 1875.

Moudy Wakefield, born June 17, 1871; died February 17, 1873.

Albert W. Wakefield, son of Pernettie A., married Nora Hatten, December 31, 1901. No children to this marriage up to 1924. He is a farmer living near Lakewood.

Dora Emering Wakefield, daughter of Pernettie A., married William Emory, and she died October 12, 1912. One child was born to them:

Hazel Emory, born April 27, 1894.

Hazel Emory, daughter of Dora, married Charles Holt, of Lakewood, Illinois, April 27, 1813. Her present address is Springfield, Illinois, 805½ E. Washington Street. One child was born to this marriage:

Tracey Eileen Holt, born September 12, 1916; died June 25, 1917.

Hazel and her husband have been separated without divorce for two years (1924).

Lottie Wakefield, daughter of Pernettie A., married Bert Morgan, January 29, 1891. He is a farmer at Lakewood, Illinois, and the following children have been born to them:

Vida Morgan, born February 21, 1892.

Opal Morgan, born July 4, 1897.

Harry Morgan born November 20, 1901.

Vida Morgan, daughter of Lottie, married Elmer Stine, October 15, 1913, and to them the following child has been born:

Wendell Morgan Stine, born June 30, 1918.

Opal Morgan, daughter of Lottie, was unmarried in 1924, living in Chicago.

Harry Morgan, son of Lottie, was unmarried in 1924. He lives with his father.

Bessie Wakefield, daughter of Pernettie A., married Mr. Francis M. Wilmer. They were divorced, but one child was born to them:

Frank Mason Wilmer, born July 7, 1899; died July 17, 1910.

In 1924 the mother of this child was living in Arkansas City, Kansas, and had not been remarried.

Jonathan W. Hall, son of Eliza, was a farmer, and lived four miles southeast of Tower Hill, Illinois, during his active life, but resided in Tower Hill during the last few years of his lifetime. He was four times married. He first married Nannie

J. Lee, October 5, 1859. His second marriage was to Isabel Lohr, June 3, 1880. His third marriage was to Martha J. Lowe, April 15, 1886. His fourth marriage was to Mrs. Hannah Park, July 28, 1910, who survived him. To this marriage with Nannie J. Lee were born the following children:

Elizabeth Hall, born September 24, 1862.
Dorinda Hall, born July 2, 1860.
John L. Hall, born October 6, 1864.
Ida L. Hall, born November 14, 1866.
Anna E. Hall, born December 9, 1869.
Ira O. Hall, born November 30, 1871.
Lydia E. Hall, born February 9, 1874.
Arthur O. Hall, born January 21, 1879.
The mother of these children then died.

To his marriage with the second wife, Isabel Lohr, no children were born.

To his marriage with the third wife, Martha J. Lowe, one child was born:

Agnes Hall, born January 21, 1890.
The mother of this child died before Agnes was grown.
No children were born to his fourth marriage.

Elizabeth Hall, daughter of Jonathan, married George W. Newkirk, of Shelby County, Illinois, September 18, 1887. Mr Newkirk was educated at Illinois Wesleyan University, and became a minister of the Methodist Episcopal Church, and preached in the Illinois Conference in Illinois, and also in a Nebraska Conference. Elizabeth Newkirk died May 24, 1919, in a foreign state, but her remains were buried at or near Tower Hill, Illinois. To this marriage two children were born:

Lee Ross Newkirk, born September 8, 1890, at Quincy, Illinois.

DeForest D. Newkirk, born November 29, 1899.

Lee Ross Newkirk, son of Elizabeth, was educated in the Nebraska Wesleyan University, graduating therefrom in 1921 with the degree of A.B. He graduated from the college of law at the U. of Nebraska, in 1915, with the degree of LL.B., practicing law for two years in Omaha, Nebraska. He then enlisted in the army of the United States, and served with the American Expeditionary Forces overseas with a machine gun battalion,

part of the 91st Division. On his return he became connected with the Omaha Trust Co. as counsel. While in Europe he was married to Miss Marjorie McGibbon, daughter of Dr. McGibbon, of Liverpool, a Scotch physician, on May 11, 1919. He took part in the battle of Argonne Woods with his company. To this marriage have been born the following children:

John Ross Newkirk, born July 12, 1920.
George Lee Newkirk, born December 19, 1921.

DeForest Newkirk, son of Elizabeth, has spent some time in college, but did not graduate. In 1921 he was a teacher in the public schools of Garrison, Nebraska, and was married on December 26, 1921, to Gladys Burch, of Bellwood, Colorado. In 1924 they were living in Fort Scott, Kansas, where he was employed as a window decorator. To them has been born the following child:

Ralph Robert Newkirk, born January, 1923.

Dorinda Hall, daughter of Jonathan, married Oliver Williams, December 24, 1877, and the following children were born to them:

John Arthur Williams, born July 11, 1880.
Laura May Williams, born February 11, 1882.
Pearl Williams, born May 12, 1884.
Mary Williams, born 1886; died in infancy.
Dorinda died December 27, 1887.

John Arthur Williams, son of Dorinda, is a minister in the Free Methodist Church, and in 1919 was stationed in Lewiston, Illinois. He married Grace Jones, daughter of John Jones, of Tower Hill, Illinois, on August 11, 1904. To this marriage the following children were born:

Kenneth Williams, who died in infancy.
Mildred Lucile Williams, born February 9, 1912.

Laura May Williams, daughter of Dorinda, married William Franklin White, who is a teacher in the public country schools. They were married August 13, 1919, and only one child was born to them, which died in infancy. They lived in Shelbyville, Illinois, in 1919.

Pearl Williams, daughter of Dorinda, is unmarried (1926); is a teacher of much experience, and is employed in the public

schools at Findlay, Illinois. Her education in the country schools has been supplemented by special training at Illinois Normal at Charleston, Illinois.

John L. Hall, son of Jonathan, died unmarried.

Ida Hall, daughter of Jonathan, died unmarried.

Anna E. Hall, daughter of Jonathan, married Joseph Roberts, May 15, 1894, and died August 27, 1896. To them one child was born:

F. Harold Roberts, born November 27, 1895.

F. Harold Roberts, son of Anna, served in the U. S. Marines, 124th Co., 9th Regiment, Third Provisional Brigade, during the war with Germany, from July 12, 1917 to February 20, 1919. He now resides at 708 W. Washington Street, Clinton, Illinois (1926). He married Ethel M. Tenney, of Beecher City, Illinois, at Shelbyville, Illinois, December 30, 1919. The following children have been born to them:

Carol Marie Roberts, born September 14, 1920.

Raymond Francis Roberts, born June 3, 1923.

Ira O. Hall, son of Jonathan, died unmarried.

Lydia E. Hall, daughter of Jonathan, married John Moore in 1897, and to them one child was born, which died in infancy:

Arthur O. Hall, son of Jonathan, died unmarried.

Agnes Hall, daughter of Jonathan, married Dennis U. Park, who is a son of Jonathan's fourth wife, Hannah Park Hall. He is a minister in the Free Methodist Church, and to them one child was born:

Juinita Ruth Park, born July 28, 1911.

They were not congenial, and were, after the birth of the child, divorced, about 1917. Mrs. Park retained the custody of her child, and is attending to her education. She supported herself for a time as a dressmaker. She removed to Los Angeles, California, in 1922, and was there again married, to a Mr. Taylor, and lives on a ranch near Newkirk, New Mexico.

Sarah Delilah Hall, daughter of Eliza, married Mr. Foster, and to them was born one child:

John Lee Foster.

The parents of this boy both died previous to the death of the boy, which occurred when he was seven years old.

Luke Corley, fourth child of Jonathan Cheatham Corley, born about 1812, the exact date being unknown to the writer, was never married, as far as the compiler has been able to learn. The tradition in the family is that when a large boy or young man, he left his father's home in Shelby County, Illinois, and never returned, and the family never again knew of him, but the tradition was that he probably died on the Mississippi River.

THE FAMILY OF TEMPE CORLEY

Daughter of Janathan Cheatham

Tempe Corley, daughter of Jonathan Cheatham, was born probably during the emigration trip of her father from Virginia through Kentucky to Illinois. The trip lasted several years. She married Mr. William Pee, November 5th, 1829, in Shelby County, Illinois. The name Tempe Corley is spelled Crawley on the marriage record of Shelby County, Illinois. He died after the birth of the following children:

Jonathan Pee, born October 31, 1831.

Martha Pee, born July 21, 1832.

Tempe Pee was again married November 17, 1836, to Orville Robertson, and to this marriage one child was born:

Emeline Robertson.

Jonathan Pee, son of Tempe, married Rebecca Mears, April 13, 1852. She was the daughter of William Mears, familiarly known as "Uncle Billy." They lived in Cold Spring Township, Shelby County, Illinois, for a considerable time. To them one child was born:

Celia Pee, born February 20, 1853.

Mr. Pee emigrated to Arkansas later, and probably spent some time in Texas. He died November 2, 1897, and is buried with the other members of his family in Mountain Home Cemetery, Pike County, Arkansas.

Celia Pee, daughter of Jonathan, married Isaac Marion Woolard, March 31, 1870. They were farmers, and emigrated to Pike County, Arkansas, where they lived at the time of her death on November 1, 1895, and she is buried in the same cemetery with her father, above named. To her marriage the following children were born:

Mary Jane Woolard, born March 10, 1871.
Margaret E. Woolard, born January 6, 1874.
Cora Belle Woolard, born December 6, 1876.
Leona Cassander Woolard, born May 28, 1879.
Willie Catherine Woolard, born January 3, 1882.
Alice Etta Woolard, born February 20, 1884.
Charles William Woolard, born December 15, 1886; died October 30, 1891.
Nettie Velzora Woolard, born July 3, 1891.
Ola Woolard, born September 19, 1895.

Mary Jane Woolard, daughter of Celia, married Charlie Boar, December 30, 1909. No children were born to this marriage. Their address was Fort Worth, Texas. She died January 19, 1920.

Margaret E. Woolard, daughter of Celia, married T. C. Weidener, January 28, 1896, at Texarkana, Texas. To this marriage one child has been born:

Flossie Marie Weidener, born July 29, 1898.

Mr. Weidener is a farmer and merchant at or near Pike City, Arkansas.

Flossie Marie Weidener, daughter of Margaret E., married Carl V. Cooper, February 11, 1917, and the following children have been born to them:

Emmagene Cooper, born July 7, 1918.
Dortha Nell Cooper, born July 15, 1921.
Their address is Pike City, Arkansas.

Cora Belle Woolard, daughter of Celia, died March 26, 1887, unmarried.

Leona Cassander Woolard, daughter of Celia, died unmarried.

Willie Catherine Woolard, daughter of Celia, married A. C. Weidener, August 22, 1900. They are farmers living near Saginaw, Texas, Rural Route 1. To them have been born the following children:

Roy Weidener, born June 9, 1901.
Floyd Weidener, born November 16, 1902.
Clifford Weidener, born March 30, 1905.
Bessie Weidener, born June 8, 1908.
Vestal Weidener, born January 29, 1910.

Tempe Robertson

Oli Weidener, born July 15, 1911.
H. T. Weidener, born September 7, 1914.
Charlene Weidener, born April 2, 1916.
Maurice Fred Weidener, born March 10, 1918.

Alice Etta Woolard, daughter of Celia, married Ira C. Byers, March 27, 1901. Mr. Byers is a farmer and cattle dealer, and their address is Maddox, Arkansas. To them have been born the following children:

Verna Byers, born July 8, 1902.
Lucille Byers, born October 13, 1905.
Ellen Byers, born July 20, 1908.
Scarbar Byers, born May 9, 1911.
Vera Byers, born June 10, 1913.
Watson Byers
Irene Byers
Twins, born April 15, 1915.
Thelma Byers, born June 15, 1918.

Mattie Velzora Woolard, daughter of Celia, married W. A. Wood, December 8, 1907, and they have the following children born to them:

Velzora Wood, born January 26, 1910; died January 13. 1913.
Cecil Wood, born October 15, 1912.
R. E. Wood, born May 22, 1916.
Juanetta Wood, born October 10, 1918.
Mattie Velzora died November 27, 1918.

Ola Woolard, daughter of Celia, married B. L. May, October 7th, 1917. Mr. May is a farmer whose address is Pike City, Arkansas. To this marriage has been born the following children:

Irene May, born May 2, 1918.
Geraldine May, born December 7, 1919.
Kate Lavall May, born July 19, 1921.

THE FAMILY OF MARTHA PEE

Daughter of Tempe Pee

Married Marion Spurgeon, February 25, 1849. They lived on a farm two miles west of Williamsburg, Cold Spring Town-

ship, Shelby County, Illinois. Here their children were born as follows:

Mary Minerva Spurgeon, born January 6, 1850; died January 27, 1850.

William Madison Spurgeon, born February 10, 1851.

Mary Delytha Spurgeon, born January 25, 1853.

Delia Franklin Spurgeon, born November 6, 1854.

James Jonathan Spurgeon, born November 4, 1856; died October 15, 1857.

Luthera Jane Spurgeon, born February 25, 1857.

Orville Douglas Spurgeon, born April 19, 1860; died April 20, 1860.

Henry Norton Spurgeon, born January 13, 1864.

Tempe Louvisa Spurgeon, born December 23, 1865.

Lenora Isabel Spurgeon, born February 1, 1868.

William Madison Spurgeon, son of Martha, married Selma Marshall Frye, March 24, 1873, in Shelby County, Illinois. He was then a farmer, but afterward became a merchant at Carter, Illinois, where he died October 9, 1916, and is buried in the Bell Cemetery, Marion County, Illinois. To this marriage were born the following children:

Edmund Arthur Spurgeon, born August 2, 1874.

Edith Mae Spurgeon, born December 19, 1876.

Samuel M. Spurgeon, born January 4, 1880.

Elsie Joanna Spurgeon, born May 3, 1882.

Grover Cleveland Spurgeon, born August 4, 1884.

Margaret Effigale Spurgeon, born March 3, 1887.

Myrtle Melvina Spurgeon, born May 10, 1889.

Bertha Octava Spurgeon, born May 10, 1889. Twins.

Edmund Arthur Spurgeon, son of William, died unmarried May 9, 1897.

Edith Mae Spurgeon, daughter of William, married John T. Jones, a carpenter, of Lakewood, Illinois, on May 6, 1901, and to them have been born the following children:

Elson Roy Jones, born February 17, 1902.

Ralph E. Jones, born April 19, 1904.

Their mother, Edith M., died November 27, 1906, and is buried at the Ridge Cemetery, three miles southwest of Lakewood, Illinois.

Elson Roy Jones, son of Edith Mae, lived with Frank White, Shelbyville, Illinois, during his boyhood. He had a grammar school education, some high school work, and also some training in Sparks Business College, Shelbyville, Illinois. He married Minnie Lee Bramlett, April 4, 1925, and is a carpenter, and lives at 711 Governor Street, Springfield, Illinois. To them has been born the following child:

Betty Lee Jones, born December 30, 1925.

Ralph E. Jones, son of Edith Mae, graduated from high school at Olney, Illinois, and is a carpenter and lives at Sanford, Florida, and was unmarried January 1, 1926.

Samuel M. Spurgeon, son of William, was educated at Greenville College, Greenville, Illinois, and after four years of preparatory work he was admitted to the Southern Illinois Conference of the Methodist Episcopal Church. He was an active and efficient worker for the Anti-Saloon League of Illinois for six years; was a superintendent of the Quincy District. He was a member of the committee of one thousand who recommended the Eighteenth Amendment to the Constitution of the United States for adoption by Congress. He afterward returned to the regular ministry and served as pastor at Patoka, Illinois and several other places. Later he was transferred to Illinois Conference. He married Winifred Eileen Martin, June 30, 1915, at Springfield, Illinois. He resides at Patoka, Illinois (1927). The following children have been born to them:

William Marion Spurgeon, born December 5, 1917, in Quincy, Illinois.

Patricia Jeanne Spurgeon, born March 31, 1922, in Macon County, Illinois.

Paul Spurgeon, born September 21, 1925.

Elsie Joanna Spurgeon, daughter of William M., married Vesta R. Wilkins, June 19, 1900. He is a farmer, who resides seven miles south of Iuka, Illinois, address Iuka R. R. 6. To them have been born the following children:

Vernon Raymond Wilkins, born May 8, 1901.

Orpha Lutisha Wilkins, born June 14, 1903.

Gladys Wilkins, born November 1, 1905.

Mamie Wilkins, born June 20, 1908.

Elsie Joanna, mother of these children, died August 11, 1909, and was buried at the Bell Cemetery, south of Iuka, Marion County, Illinois.

Vernon Raymond Wilkins, son of Elsie Joanna, has not been reported married (1926).

Orpha Lutisha Wilkins, daughter of Elsie Joanna, married Edgar Spangler on March 13, 1923. They live at Detroit, Michigan, where he is engaged in an automobile factory. They had the following child born to them:

Elsum B. Spangler, born December 11, 1924.

Grover Cleveland Spurgeon, son of William M., married Dola Hefflin. He resides on a farm seven miles south of Iuka. Illinois, address, Carter, Illinois, R. R. He is also an insurance solicitor. To them have been born the following children:

Norton William Herschel Spurgeon, born January 25, 1907.
Lloyd A. Spurgeon, born July 9, 1908.
Claudie Marion Spurgeon, born March 18, 1910.
Alvin Lowell Spurgeon, born August 7, 1916.

Margaret Effigale Spurgeon, daughter of William M., married Earle Williamson, present address, Denver, Colorado. To them have been born the following children:

Lawrence Williamson, born December 24, 1913.
Clarence E. Williamson, born December 6, 1911, at Moline, Illinois.

Myrtle Melvina Spurgeon, daughter of William M., married Rolla R. Hayes, a contracting painter at Bartonville, Illinois, April 17, 1911. They now reside (1925) at 5941 Adam Street, Bartonville, Illinois. To them the following children have been born:

Ferne Melvina Hayes, born February 16, 1912.
Russel Marion Hayes, born February 16, 1914.
Harold DeWayne Hayes, born January 3, 1919.
Paul Howard Hayes, born October 15, 1921.
Bettie Naomi Hayes, born April 22, 1924.

Bertha Octava Spurgeon, twin sister of Myrtle Melvina, died May 11, 1889.

Mary Delytha Spurgeon, daughter of Martha. married Samuel Houston Jackson, of Cold Spring Township, Shelby County,

Illinois, February 9, 1873. They lived on a farm on Beck's Creek, seven miles southwest of Tower Hill, Illinois, where he died before middle life. The following children were born to this marriage:

Fairy Alice Jackson.

Mathew Marion Jackson, born February 2, 1878; died December 10, 1892.

Lewis A. Jackson, born June 7, 1882.

W. Robert Jackson, born 1880.

Richard Jackson.

My information is that Richard died at the home of his aunt, Mrs. McCoy, Shelbyville, Illinois, unmarried.

The mother of these children died April 19, 1910.

Fairy Alice Jackson married Mr. Mathias, and a son was born to her, but she died before this child was grown up. I am unable to locate this child.

Lewis A. Jackson, son of Mary Delytha, married Miss Edith M. Cass, of Sangamon County, Illinois, on June 15, 1904, and they now reside at Butler, Indiana, R. R. He runs a stock farm. He was legally adopted when a child by T. H. Smart, then of Shelby County, Illinois, and he took the name of his adopted parent, and is now known as Lewis A. Smart. To his marriage has been born the following children:

Louie LeRoy Smart, born July 12, 1905.

Clellie Roger Smart, born April 3, 1907.

Fay Byron Smart, born September 7, 1908.

H. T. Lavon Smart, born January 21, 1910; died in infancy.

Dayton Smart, born April 18, 1911.

Clotele Irene Smart, born July 4, 1912.

K. Viola Smart, born November 26, 1913.

These children are all unmarried (1925).

W. Robert Jackson, son of Delytha, married Olive Corley, daughter of Dudley Corley. To them four children were born:

Mabel Jackson, born November 2, 1903, in Shelby County, Illinois.

Letitia Jackson, born June 15, 1906, in Shelby County, Illinois.

Helen Jackson, born June 24, 1908, in Shelby County, Illinois.

Olive Jackson, born April 10, 1910, at Vinita, Oklahoma.

The mother of these children died at Vinita, Oklahoma, April 19, 1910.

Mabel Jackson, daughter of Olive and Robert, married Mr. Charles Fix, August 16, 1924. No children living (1927).

Letitia Jackson, daughter of Olive and Robert, is unmarried (1926), and employed in a shoe factory at Dixon, Illinois. Address, 1306 Third Street, Dixon, Illinois.

Helen Jackson, daughter of Olive and Robert, is unmarried (1926), and lives with Letitia in Dixon, Illinois.

Olive Jackson, daughter of Olive and Robert, lives in Kansas City, Missouri (1926), at 315 S. Laun Street.

Delia Franklin Spurgeon, daughter of Martha and Marion, married John W. Sandy, January 2, 1876, and died May 7, 1887, at Decatur, Illinois. To this marriage were born the following children:

Charles F. Sandy.

Gertrude Frances Sandy, born November 28, 1882.

May Sandy.

Charles F. Sandy, son of Delia Franklin, served in the army of the U. S. during the Spanish War. He served as a member of Co. A. 4th Ill. Volunteers. He was in Shelbyville, Illinois, and called on the family of his aunt, Mrs. Sarah McCoy, during the winter of 1927, but left no address. He studied law prior to his enlistment in the army.

Gertrude F. Sandy, daughter of Delia Franklin, married Mr. John Pummill, June 3, 1907, at Peoria, Illinois, and to this marriage were born the following children:

John S. Pummill, jr., born October 17, 1908.

Helen Mae Pummill, born March 21, 1911.

Bessie Fay Pummill, born June 28, 1914.

The mother of these children died at Decatur, Illinois, January 27, 1916, and the father remarried and lives at Decatur, Illinois (1927).

May Sandy, daughter of Delia Franklin, married Frederick Eberhardt. He is a painter and decorator. Address unknown.

Luthera Jane Spurgeon, daughter of Martha and Marion, married Clifton Taylor, at Pana, Illinois, December 18, 1883 He was a mechanic. He suffered death by accidental electrocution at Mattoon, Illinois. His widow never remarried, and now

(1927) lives with her daughter, Florence May Saunders, in San Francisco, California. To them were born the following children:

Enos Lyman Taylor, born July 25, 1884, at Pana, Illinois.

Florence May Taylor, born November 4, 1887, at Pana, Illinois.

Bertha Day Taylor, born November 4, 1887, at Pana, Illinois. Twins.

Flora Lee Taylor, born September 30, 1889, at Pana, Illinois; died March 27, 1890.

Edward Francis Taylor, born September 21, 1892, at Mattoon, Illinois.

Enos Lyman, son of Luthera, married Nellie Dittmar, of Chicago, September 4, 1909. He was a machinist by trade, but developed into a salesman, which business he has followed many years. He resides at 4546 Drake Ave., Chicago, Illinois. To them has been born the following child:

Lois May Taylor, born April 12, 1917.

Florence May Taylor, daughter of Luthera, married Albert Muinos Saunders, August 16, 1921, at Honolulu, Hawaii, and resides at No. 235 Schrader Street, San Francisco, California. Mr. Saunders is a seaman; is chief steward with Robert Dollar boats. They have no children (1926), and lived in Hawaii a number of years.

Edward Francis Taylor, son of Luthera, married Rose Fitchner, at Chicago, Illinois, August 28, 1915. They reside at 2632 S. Springfield Ave., Chicago, Illinois. He is a trunk expert, and is now factory superintendent. To them have been born the following children:

Clifton Taylor, born August 3, 1916.

Harvey Taylor, born June 17, 1918.

Edward Taylor, Jr., born September 1, 1921.

Bertha Day Taylor, daughter of Luthera, married Bernard McLaughlin. They now live at 4621 Broadway, Second Apartment, Chicago, Illinois. He is a sign painter. To this marriage the following child has been born:

Cathleen McLaughlin, born August 22, 1915.

Henry Norton Spurgeon, son of Martha and Marion, married Margaret Lavina McCoy, March 23, 1887. They now live at 1004 S. Fifth Street, Springfield, Illinois. He is employed by the Illinois Central R. R. Co. His entire life, almost, has been spent in railroad service. The following children have been born to them:

Blanche May Spurgeon, born December 11, 1887.
Francis Ray Spurgeon, born May 1, 1889.
Alexander Leroy Spurgeon, born July 29, 1891.
Aldena Spurgeon, born August 28, 1893.
Mary Spurgeon, born September 22, 1895.

Blanche May Spurgeon, daughter of Henry Norton, married George W. Gerlach, August 30, 1914. Their home is at Pesotom, Illinois, where he is engaged in the lumber business. To them have been born the following children:

Mary Imogene Gerlach, born August 23, 1915, at Waggoner, Illinois.

Gerald Spurgeon Gerlach, born December 16, 1917, at Waggoner, Illinois.

George Junior Gerlach, born October 19, 1922.

Francis Ray Spurgeon, son of Henry Norton, married Miss Amy Stevens, at Rogers, Arkansas, July 4, 1914. He is employed at Fort Smith, Arkansas, as cashier, by Fort Smith & Western Railway. No children (1925).

Alexander Leroy Spurgeon, son of Henry Norton, married Ida Isabel Perry, of Potomac, Illinois, July 3, 1915. He resides at Milford, Illinois, where he is railroad ticket agent and operator. To them have been born the following children:

Mary Margaret Spurgeon, born June 11, 1916, at Milford, Illinois.

Wendell Perry Spurgeon, born January 1, 1921, at Milford, Illinois.

Aldena Spurgeon, daughter of Henry Norton, is unmarried (1925). She is employed by Dunn & Co., Springfield, Illinois, and lives with her father.

Mary Spurgeon, daughter of Henry Norton, is unmarried (1925). She is employed by Dunn & Co., Springfield, Illinois, and lives with her father.

Tempe Louvisa Spurgeon, daughter of Martha and Marion, married Amos Franklin Hall, December 25, 1884, and they reside six miles south and west of Tower Hill, Illinois. To this marriage the following children have been born:

Lulu Estella Hall, born October 24, 1885.
Goldie Jane Hall, born September 27, 1887.
James Carl Hall, born July 5, 1889.
Phoebe Lutisha Hall, born May 23, 1891.
Tempe Houvisa Hall, died May 17, 1892.

James Carl Hall, son of Tempe Louvisa, resides near Tower Hill, Illinois, and is unmarried (1925).

Lulu Estella Hall, daughter of Tempe Louvisa, resides near Tower Hill, Illinois, and is unmarried (February 19, 1925).

Goldie Jane Hall, daughter of Tempe Louvisa, married Roy Waggoner, September 9, 1908. Mr. Waggoner died March 5, 1914, leaving surviving him his widow and one child:

Pearl Eveline Waggoner, born November 14, 1913.

Pearl is living with Lulu Estella Hall (1925).

Goldie Jane Waggoner has not remarried (1925).

Phoebe Lutisha, daughter of Tempe Louvisa, married Roy William Glick, son of Orlando Glick, September 9, 1908, and they live four miles southwest of Tower Hill, Illinois. To them have been born the following children:

Anna Twylah Glick, born July 1, 1913.
Uhl Rex Glick, born January 22, 1922.

Lenora Isabel Spurgeon, daughter of Martha and Marion, married John McCoy about 1872, and she has made her home in Shelbyville, Illinois, for some time past, where she educated her family. Her husband died before her family was fully grown. To this marriage have been born the following children:

Alta McCoy, born November 23, 1874.
Frederick McCoy, born June 4, 1877.
Grace McCoy, born June 2, 1882.
Guy McCoy, born February 12, 1884.
John Alvin McCoy, born March 9, 1886.
Mabel McCoy, born December 5, 1889.

Alta McCoy, daughter of Lenora Isabel, has a grade school education with business college training, and is a bookkeeper.

Her address (1927) is 4308 McPherson Street, St. Louis, Missouri. She is unmarried (1927).

Frederick McCoy, son of Lenora Isabel, served in the army of the U. S. in France, during the war with Germany. He lives at Mt. Sterling, Iowa, and is engaged in farming. He married, and to them have been born two children, twins:

Robert McCoy, born June 12, 1925.

Richard McCoy, born June 12, 1925.

Guy McCoy, son of Lenora Isabel, served in the army of the U. S. in France during the war with Germany. Was a sergeant of a company of Marines. He married Edith Seaman. They live at Mason City, Iowa. To them the following child has been born:

Eugene McCoy, born May 11, 1926.

Grace McCoy, daughter of Lenora Isabel, graduated from High School and had training in a business college. She is working as a stenographer in Shelbyville, Illinois, and is unmarried (1927).

Mabel McCoy, daughter of Lenora Isabel, graduated from Shelbyville High School, Shelbyville, Illinois, in 1918, took training in a business college, is unmarried (1927), and is a stenographer for Arkansas Lumber Co., of St. Louis, Missouri.

John Alvin McCoy, son of Lenora Isabel, served in the army of the U. S. during the German war, in France. He is married and lives at Terre Haute, Indiana, where he is manager of U. S. Tire Co. To them the following child has been born:

John Alvin McCoy, Jr., born March 20, 1924.

Tempy Emmaline Robertson, daughter of Tempe and Orval Robertson, her second husband, married Sheldon Thompson, November 1, 1853. They lived two miles south of Williamsburg, Shelby County, Illinois, which has disappeared as a village, but is situated about three miles southwest of Lakewood, Illinois. To this marriage were born the following children:

Alice Thompson.

Margaret Thompson.

Jane Thompson.

Nora Thompson.

Lydia Ellen Thompson.

The compiler is informed that all of said children died prior to 1918, except Alice, whom I have been unable to trace. I have a rumor that she did live in Denver, Colorado, but cannot verify it.

THE FAMILY OF BERRY CORLEY

Son of Jonathan Cheatham

He was a farmer, and married Elizabeth McKee, in 1836, and lived and died five miles north of what is now Herrick, Illinois. He was buried in the Corley Cemetery on the ridge north of Herrick. His death occurred March 4, 1846. He left surviving him his widow and the following children:

Jonathan M. Corley, born April 20, 1838.

Benton B. Corley, born July 18, 1845.

The mother of these boys afterward married Harvey Cummings, January 7, 1850.

Jonathan M. Corley, son of Berry, was a farmer, and in his early life was dearly fond of the chase of deer. He married Harriet Rowdybush, February 12, 1860. They are both now deceased, and buried in the Corley Cemetery above named. To this marriage were born the following children:

Charles E. Corley, born December 29, 1860.

Benjamin William Franklin Corley, born September 14, 1863.

Milton Caniel Corley, born March 10, 1871.

Etta Corley, born February 3, 1875.

Mary Melinda Corley, born February 10, 1862; died in infancy.

Unity Clarinda Corley, born December 9, 1865; died in infancy.

Sarah Unity Jane Corley, born November 23, 1867; died in infancy.

Lucy Elizabeth Corley, born March 27, 1878; died in infancy.

Charles E. Corley, son of Jonathan, received a country school education, and became a farmer and stock dealer of considerable prominence, was regarded as probably the largest cattle feeder in his county. But after many years he proved unsuccessful, and met with reverses. He married Fannie Gross. To this marriage were born the following children:

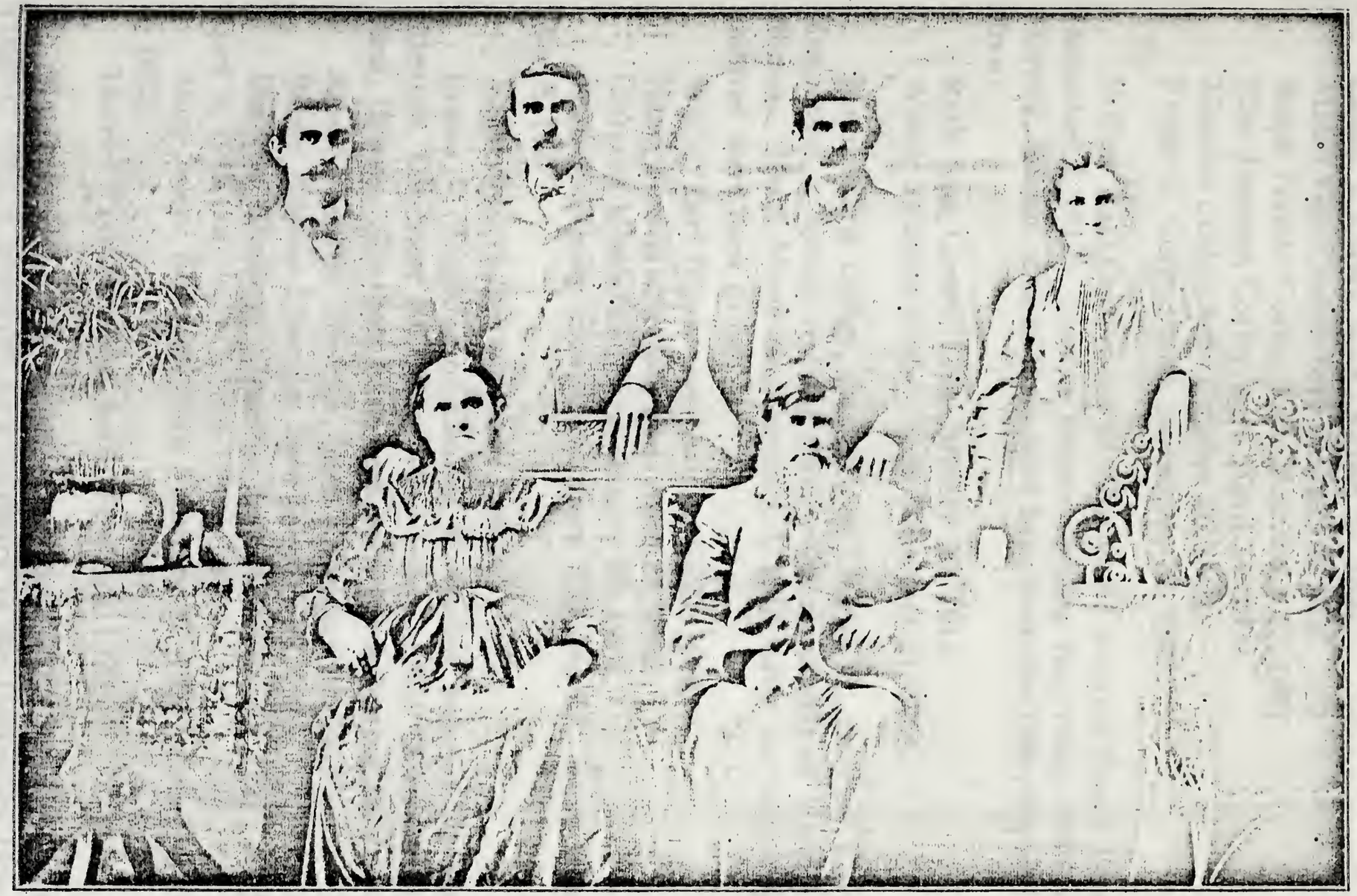

1904
Lower row (left to right)—Harriet Corley, Jonathan M. Corley.
Upper row—Milton C. Corley, Charles E. Corley, B. W. F. Corley, Mrs. Etta Culp.

Wilbur Earl Corley, born December 10, 1885.
Maud Marie Corley, born May 29, 1887.
Emma J. Corley, born October 27, 1891.
Mabel Fern Corley, born January 8, 1895.
Ralph Harold Corley, born November 29, 1897.
Ellis Jennings Corley, born April 14, 1899.
Maurice Corley, born October 26, 1902.
Frank E. Corley, born November 22, 1905.

Wilbur Earl Corley, son of Charles E., married Bessie Dow December 8, 1912. He is a farmer residing four miles north of Herrick, Illinois, and to them have been born the following children:

Ruth Etta Corley, born January 20, 1914.
Wilbur Franklin Corley, born December 21, 1916.

Maud Marie Corley, daughter of Charles E., married Tony Henderson, a farmer residing three miles northwest of Herrick, Illinois. Maud Marie died January 3, 1917, after the following children were born to her:

Walter Earl Henderson, born April 20, 1910.
Hazel Fern Henderson, born April 21, 1912.
Clarence Henderson, born January 20, 1913.
Charles Wesley Henderson, born October 17, 1915; died May 8, 1917.

These children live with their father.

Emma J., daughter of Charles E. Corley, married Arthur Elberson, December 10, 1912. They reside at 803 Third Street, Pana, Illinois. To them have been born the following children:

Albert Franklin Elberson, born November 24, 1913.
Fanny Adeline Elberson, born January 30, 1916.
Dorothy Elizabeth Elberson, born October 20, 1917; died April 3, 1918.
Mary Ieleen Elberson, born February 12, 1921; died March 4, 1922.
Harriet Faye Elberson, born March 20, 1924.

Mabel Fern Corley, daughter of Charles E., is unmarried (1927). She is employed as a secretary in the University Hospital, Ann Arbor, Michigan.

1919

Lower row (left to right)—Mrs. Emma Elderson, Mrs. Fannie E. Corley, Frank Corley, Charles E. Corley, Wilbur E. Corley.

Upper row—Mrs. Maud Henderson, Ralph H. Corley, Ellis J. Corley, Maurice A. Corley, Mabel F. Corley.

Ralph Harold Corley, son of Charles E., married Miss Gladys Williams, February 14, 1921, and their address is Palestine, Illinois. To them have been born the following children:

Lilas Jean Corley, born August 20, 1924.

Charles William Corley, born September 3, 1925.

Ellis Jennings Corley, son of Charles E., married Genevieve Rogers, April 27, 1920. Their address is Decatur, Illinois. No children have been born to them (1927).

Maurice Corley, son of Charles E., is living in Decatur, Illinois (1927), unmarried.

Frank E. Corley, son of Charles E., lives at home with his father, unmarried (1925).

Benjamin W. F. Corley, generally known as Frank, son of Jonathan M., married Sarah E. Henderson, March 13, 1887. He had a country school education, and lived on a farm most of his life. His death occurred September 3, 1903. His widow lives in Herrick, Illinois (1927). To them were born the following children:

Cecil Corley, born March 8, 1893.

Ennis Corley, born September 27, 1897.

Lulu Corley, "still born" February 1, 1891.

Cecil Corley, son of Benjamin W. F., received a high school education, and graduated from Valparaiso University in 1914, and graduated from the medical college of the University of Michigan in 1919. After some post-graduate work in Yale Medical School, and as instructor in the Medical School at the University of Michigan, he began the practice of medicine at Jackson, Michigan. He married Miss Sylvia Turner, September 24, 1916. They reside at Jackson, Michigan, and to them the following children have been born:

Robert William Corley, born December 14, 1920.

Bruce Edward Corley, born March 30, 1926.

Ennis Corley, son of Benjamin W. F., was educated in Shelbyville, Illinois High School, graduating in 1921. He immediately entered the university of Michigan, and after two years in the literary department, he entered the medical school of said University, and graduated therefrom in 1927. He married Dorothy Turner, June 9, 1918. No children in 1927.

Milton Caniel Corley, son of Jonathan M., married Nora A Wakefield, March 8, 1892, and they were farmers most of their married life, but finally moved to Shelbyville, Illinois, where he died during the spring of 1918, and his widow now (1927) resides at 1516 Cedar Street, Shelbyville, Illinois. The following children were born to them:

Ethel Corley, born February 14, 1898.
Erma Corley, born May 28, 1899.
Harold Corley, born March 7, 1902.
Myrle Corley, born November 21, 1900.
Fannie L. Corley, born September 4, 1903.
Ross Corley, born January 4, 1905, died in infancy.
Earl Wilson Corley, born December 19, 1906.
Kenneth Corley, born May 19, 1909.
Howard Corley, born May 28, 1912.
Merlin M. Corley, born December 27, 1915.

Ethel Corley, daughter of Milton, married Lynn Bare, May 30, 1917. He is a traveling salesman for Kaskaskia Tobacco Co The following children have been born to them:

Florence Bare, born May 14, 1918.
Sidney Lynn Bare, born August 9, 1920.

Erma Corley, daughter of Milton, married Dwight Wonus, a farmer, on April 7, 1917, and they live near Cowden, Illinois. The following children have been born to them:

Evelyn Wonus, born October 17, 1917.
Louise Wonus, born July 24, 1920.
Elenor Sue Wonus, born December 22, 1922.
Dwight Wonus, born February 12, 1925.

Harold Corley, son of Milton, was married March 8, 1920. to Edith Neal, at Shelbyville, Illinois. They live on a farm near Cowden, Illinois. To this marriage have been born the following children:

Genevieve Ilene Corley, born September 20, 1921.
Donald Eugene Corley, born August 27, 1926.

Myrle Corley, daughter of Milton, married George W. Bare, June 30, 1924, and they live in Pana, Illinois, where he is employed as a mechanic. No children in 1925. Myrle was em-

ployed as a teacher in the Shelbyville public shcools prior to her marriage.

Fannie L. Corley, daughter of Milton, graduated from the Shelbyville High School in 1923, and was employed as a lawyer's clerk in 1924, when she married Mr. C. J. Manley, a civil engineer, October 10, 1924, at Birmingham, Alabama. They live at 1806 Tenth Ave., South Birmingham, Alabama. The following child has been born to them:

Barbara Ann Manley, born August 14, 1925.

Earl Wilson Corley, son of Milton Caniel, married Cledus Corley, daughter of John Corley. (See record of John Corley's family, page 196.)

The remaining children of Milton Caniel Corley are unmarried (1926).

Etta Corley, daughter of Jonathan M., married James Culp in Harper County, Kansas, November 22nd, 1904. They lived in the southern states for quite a period after their marriage, and until the date of Mr. Culp's death, January 8, 1918. She then came north, and is now living in Herrick, Illinois, where she is employed as a teacher in the public schools. One child was born to her marriage:

Maurice Culp, born March 10, 1906.

Maurice lives with his mother, who has not remarried (1927). He was educated in the public schools of Herrick, and then entered the University of Illinois, and will graduate therefrom in 1927. He expects to take a course in a school of law.

Benton B. Corley, son of Berry Corley, was never married. He was an intelligent man, with a good common school education. and was a teacher in the public schools in Shelby County for several years. He studied and was admitted to practice medicine, and practiced medicine about five miles northeast of Tower Hill. Illinois, at Prairie Bird, where he died. He was buried in the same cemetery as his father, Berry Corley.

THE FAMILY OF JONATHAN WILLIAM CORLEY

Son of Jonathan Cheatham Corley

Tradition in the family is that he was born in or near Bowling Green, Kentucky, and was brought to Illinois by his father

when a small boy. His only education was that afforded by what was then known as Subscription Schools, and was indeed limited. He was a farmer and married Sarah Ann Rowland, June 14th, 1841. She was a sister of James Rowland and Phoebe Hall, of Cold Spring Township, Shelby County, Illinois. His children by this marriage were all born in Shelby County, in or near Williamsburg. After the death of his wife Mr. Corley was again married, to Elizabeth Ann Horseman, a widow, and the daughter of Phoebe Hall, aforesaid. She was known among her friends as Betsey Ann Horsman. The second wife was a niece of the first wife. The children born to the second marriage. were born in various states in the Northwest. He died in August, 1894, and is buried at Gurdane, in the State of Oregon.

Mr. Corley moved from Shelby County, Illinois to Christian County, in said state, and afterward emigrated to Missouri, settling at Rocky Comfort.

There he formed an unfortunate business partnership for mercantile purposes, Mr. Corley remaining on his farm and his partner was to manage a store in the village, and in due time the bills due from the store became overwhelming, and, in the end one of the creditors procured a judgment and execution and levied on and sold Mr. Corley's farm, and Mr. Corley was too careless in making redemption thereof. The time for redemption under the law, expired, but the purchaser agreed to release the land upon payment of the money due. This state of affairs was discovered by accident by his brother, Henry W. W. Corley, who happened to visit him from Illinois, who at once furnished the necessary money to redeem this land so it could be restored to the original owner.

The following children were born to Mr. Corley by his first marriage:

Marshall Corley, born 1842.
Laura Corley ,born May 23, 1852.
Anthony Corley, born April 10, 1844.
Amanda Jane Corley, born January 30, 1846.
Asberry Corley, born December 8, 1848.
Jefferson Corley, born May 10, 1847.
Dudley Corley, born March 24th, 1855.
Egburt Corley, born March 11, 1851.
Amy Angeline Corley, born October 27, 1857.

To Jonathan William Corley and his wife, Sarah Ann, were born the following children:

Eugene Corley, born August 28, 1868.
Emmett Corley, born February 7, 1875.
Nola Corley, born April 30, 1871.
Virgie Corley, born November 8, 1879.

Marshall Corley, son of Jonathan William, married Mary J. Carmen, in 1865, and she died March 18th, 1915, and Marshall died June 18th, 1924, near Welch, Oklahoma. He always lived on a farm. To them the following children were born:

Sarah Corley, born September 18, 1862.
Etta Corley, born January 23, 1884.
Charles Corley, born April 12, 1869.
William Marion Corley, born September 20, 1876.

After the death of his wife Marshall lived with his son William, near Welch, Oklahoma.

Sarah Corley, daughter of Marshall, married James Powell on August 19th, 1883, and they live at or near Ridgely, Missouri. Address, Exeter, Missouri, R. R. To them have been born the following children:

Ida Powell, born May 12, 1884.
Bessie Powell, born December 5, 1886.
Myrtle Powell, born April 22, 1889.
Arthur Powell, born July 11, 1895.

Ida Powell, daughter of Sarah, married A. O. Laney, July 12th, 1903, and he lives in Greenville, Kentucky. The following children were born to them:

Otis S. Laney, born February 4, 1905.
Emanuel Laney, born September 10, 1907.
Ida May Laney, born May 2, 1911.

The mother of these children died February 18, 1913.

Otis S. Laney, son of Ida, is unmarried, and lives at Exeter, Missouri (1926).

Emanuel Laney, son of Ida, is unmarried and lives with his father (1926).

Ida May Laney, daughter of Ida, lives with her father (1926).

Bessie Powell, daughter of Sarah, married Mr. Joe Hooten, May 4, 1907. They now (1926) live at Exeter, Missouri, where

he is engaged in farming. To them have been born the following children:

Mabel Hooton, born August 18, 1907.
Guy Hooten, born January 1, 1909.
Ruby Hooten, born January 4, 1911.
Earl Hooten, born December 9, 1913.
Virgil Hooten, born January 9, 1915; died in childhood.
Effie Hooten, born November 12, 1916.
Floyd Hooten, born October 18, 1918; died in infancy.

Myrtle Powell, daughter of Sarah, married John Laney, on May 8, 1909, and they live at Exeter, Missouri, where he is engaged in farming. To them the following children have been born.

Clarence Laney, born December 7, 1909.
Carl Laney, born May 3, 1911.
Clara Laney, born October 3, 1912.
Birl Laney, born August 8, 1914.
Emmett Laney, born May 7, 1917.
Maude Laney, born May 6th, 1920.
Gerald Laney, born May 7th, 1922.
Anna Laney, born February 24, 1925.

Arthur Powell, son of Sarah, married Lelah Brown, on November 8, 1917, and died without children soon after his marriage.

Etta Corley, daughter of Marshall, married Robert Lee, on January 23, 1884, and they live near Ridgely, Missouri, R. F. D He is a farmer. To them have been born the following children:

Ernest Lee, born December 26, 1902.
Claude Lee, born January 14, 1904.
Rosa Lee, born May 13, 1906.
Alice Lee, born May 13, 1909.
Mabel Lee, born September 13, 1911.
Luther Lee, born November 5, 1914.
Virgil Lee, born August 27, 1916.
Ruby Lee, born July 20, 1918; died in infancy.
Frank Lee, born February 28, 1922.
Floyd Lee, born August 2, 1925; died in early infancy.

Ernest Lee, son of Etta, married Nellie Day, February 7, 1920, and they live at or near Exeter, Missouri, where he is farming. The following children have been born to them:

Robert Lee, born December 13, 1920; died in early infancy.

Lavelle Lee, born October 15, 1923.

Ruby Lee, born August 19, 1924.

Rosa Lee, daughter of Etta, married Gladden Painter, February 7, 1925, and they live at or near Exeter, Missouri, where he is farming. To them the following child has been born:

Olin Painter, born February 19, 1926.

Alice Lee, daughter of Etta, married James Eden, June 28, 1925. They live at or near Exeter, Missouri, where he is farming. No children born up to September 8, 1926.

Charles Corley, son of Marshall, married Kizzie Long. They live at Exeter, Missouri, R. F. D., where he is farming. No children have been born to them.

William Marion Corley, son of Marshall, married Myrtle May Riddle, on October 22, 1899, and they now live at Claremore, Oklahoma (1926). To them have been born the following children:

Ava Corley, born October 16, 1900, in Barry County, Missouri.

Pearl Corley, born March 23, 1903, in McDonald County, Missouri.

Earl Corley, born March 3, 1905, in McDonald County, Missouri.

Esta Corley, born February 27, 1909, in Newton County, Missouri.

Ruby Corley, born November 1, 1912, in Newton County, Missouri.

Harold Corley, born November 1, 1916, in Craig County, Oklahoma; died June 25, 1918.

Nola Florien Corley, born June 24, 1920, in Craig County, Oklahoma.

Leo Raymond Corley, born September 25, 1924, in Rogers County, Oklahoma.

Ava Corley, daughter of William M., married John Kinnison, at Miami, Oklahoma, on April 27, 1921, and they now live

in Welch, Oklahoma, where he is a barber. To them the following children have been born:

Bettie May Kinnison, born July 24, 1922, in Craig County Oklahoma.

Alma Ruth Kinnison, born September 2, 1924, in Craig County, Oklahoma.

Pearl Corley, daughter of William M., married Lee Albert Windle, at Oswego, Kansas, on March 17, 1920, and they live at Welch, Oklahoma, where he is a truck driver. To them have been born the following children:

Chester Glenn Windle, born March 1, 1921, in Craig County, Oklahoma.

Hollis Earl Windle, born February 6th, 1923, in Rogers County, Oklahoma.

Edward Eugene Windle, born July 1, 1925, in Rogers County, Oklahoma.

Laura Corley, daughter of Jonathan William, was born in Williamsburg, Shelby County, Illinois, and married George Montgomery in 1871. To them were born the following children:

Cora Etta Montgomery, born February 8, 1873.

Myrtle Eugenia Montgomery, born February 10, 1876.

Roy Burton Montgomery, born March 26, 1882.

The mother of these children states in the following tender language: "My babies, Claud Emmett and Harry Vayne, died."

After the death of her first husband, Laura Montgomery was again married, to John Wesley Ray, but no children were born to this marriage.

Laura Ray died at Pendleton, Oregon, November 10, 1925, from some affection of the heart.

Cora Etta Montgomery, daughter of Laura, married Thomas B. Gurdane, October 21, 1890. Mr. Gurdane is Chief of Police in Pendleton, Oregon (1926). To them have been born the following children:

Vayne Montgomery Gurdane, born August 13, 1893.

Dorothy Helen Gurdane, born December 14, 1910; died April 30, 1911.

Vayne Montgomery Gurdane, son of Cora Etta, married Gerda Carlson, August 21, 1916, and to them has been born the following child:

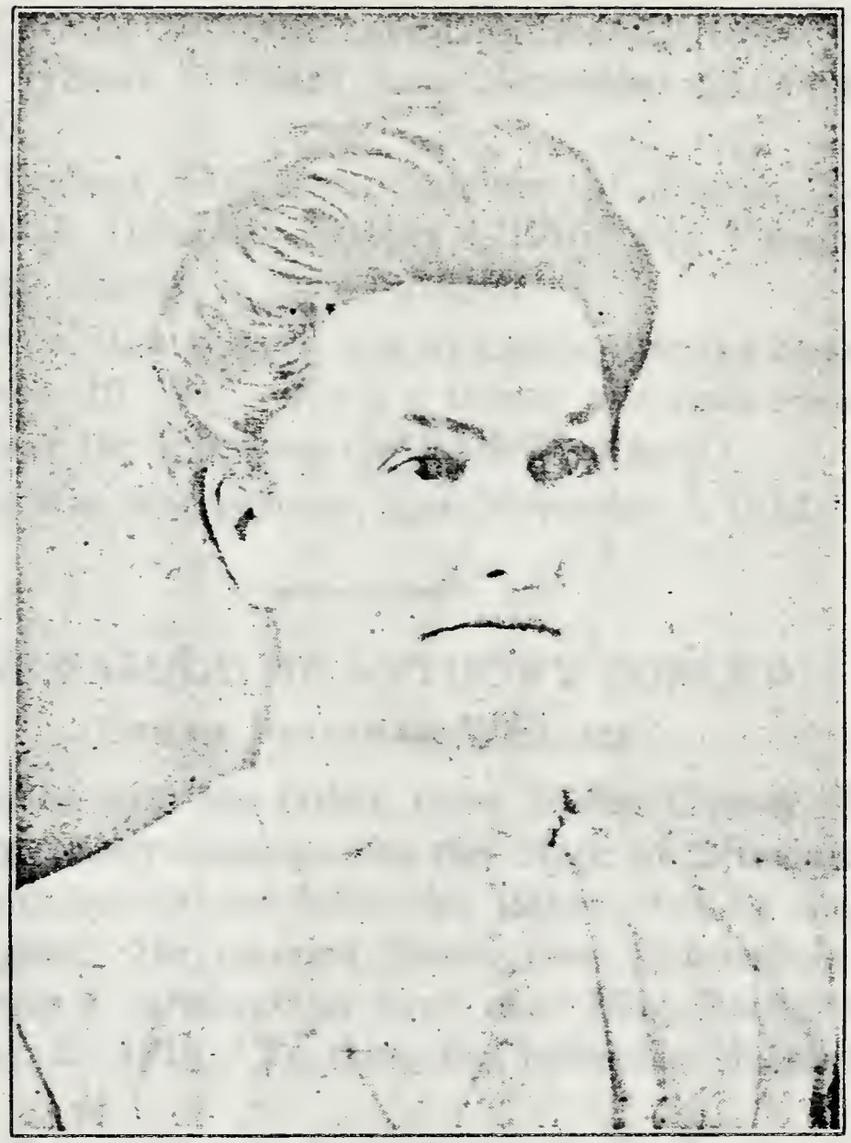

Laura Ray

Helen Maurine Gurdane, born June 18, 1917.

Mr. Gurdane was a groceryman in Pendleton, Oregon.

Myrtle Eugenia Montgomery, daughter of Laura, married William H. Gulliford, May 10, 1893. Mr. Gulliford is engaged in stock raising and farming. To them the following children have been born:

Lillian Corinne Gulliford, born December 21, 1894.

William Hubert Gulliford, born September 23, 1898; died June 18, 1900.

Lillian Corinne Gulliford, daughter of Myrtle Eugenia, married Claud A. Hampton, October 4, 1916. Mr. Hampton is a farmer. Their address is Echo, Oregon.

Roy Burton Montgomery, son of Laura, married Sarah Ann Cate, September 10, 1910. He is a farmer and stock raiser, and to this marriage the following child has been born:

Marjorie Mae Montgomery, born November 6, 1912.

THE FAMILY OF ANTHONY CORLEY

Son of Jonathan William

He removed with his father from Shelby County, Illinois, through Montgomery County into the State of Missouri, near Rocky Comfort, but did not follow his father when he emigrated into Washington. He married Sarah Ann Carmen, in 1902. Mr. Corley was a farmer, and lived near Pilot Rock, Oregon, and died May 25, 1919. To them the following children were born:

William Francis Corley, born March 11, 1867.

Rosa Jane Corley, born April 4, 1870.

Fannie Lucretia Corley, born February 5, 1871, near Rocky Comfort, Missouri.

Joseph Corley, born August 28, 1872, near Rocky Comfort, Missouri.

Emma Corley, born July 28, 1875, near Rocky Comfort, Missouri

Noah Corley, born January 18, 1879.

Nora Corley, born January 18, 1879; twins, died in infancy.

Dennis Corley, born September 8, 1881; died in infancy.

Frank Corley, born December 8, 1876, near Rocky Comfort, Missouri.

Marion Corley, born September 9, 1883, near Rocky Comfort, Missouri.

Laura Belle Corley, born May 30, 1886, at Gurdane, Oregon.

Cora Alice Corley, born October 20, 1889, at Gurdane, Oregon.

William Francis Corley, son of Anthony, married Susan Elizabeth Jones, December 25, 1895. They reside at Gurdane, Oregon. He is engaged in cattle raising with his brother, Marion. To them have been born the following children:

Wilford Corley, born October 9, 1896.

Artemesia Corley, born January 19, 1898.

Lucy Francis Corley, born March 8, 1900; died April 27, 1903.

Elvin Louis Corley, born June 27, 1902.

Elmer Corley, born June 24, 1904.

Daisy Leola Corley, born December 12, 1910.

Orville Corley, born November 19, 1907.

All these children were born at Gurdane, Oregon.

Artemesia Corley, daughter of William Francis, married Thomas Enwright, April 26, 1915, at Pendleton, Oregon, and they live near Pilot Rock, Oregon. He is engaged in farming. To them have been born the following children (1924):

Helen Lucille Enwright, born February 19, 1916.

Louis Patrick Enwright, born December 29, 1917.

Dorothy May Enwright, born December 27, 1920.

Wilford Corley, son of William Francis, enlisted in the U. S. Navy, May 18, 1918, and served during the German war. He made five trips across the Atlantic while in the service, and was honorably discharged September 30, 1921. The task of his vessel was to take over enlisted men and bring back returning soldiers. He was married December 25, 1919, to Frances Marie Dick. To this marriage have been born the following children:

Lowell Wayne Corley, born December 8, 1920, at Albee, Oregon.

Theodore Wilford Corley, born October 27, 1922, at Albee, Oregon.

Elvin Louis Corley, son of William Francis, is unmarried (1924).

Elmer Corley, son of William Francis, is unmarried (1924).

Daisy Leola Corley, daughter of William Francis, is unmarried (1924).

Orville Corley, son of William Francis, is unmarried (1924).

Rosa Jane, daughter of Anthony Corley, married Alexander Y. Skee, at Pendleton, Oregon, December 20, 1886. They now (1924) reside at Lower Lake, California. He is a minister, and also works as a carpenter. To them have been born the following children:

Margaret Skee, born October 17, 1887.
Laura B. Skee, born March 16, 1889.
Josie Skee, born September 23, 1892.
Elsie Skee, born November 25, 1894.
Harvey J. Skee, born March 10, 1898.
Alexander Skee, Jr., born October 17, 1902.
Hyacinth Skee, born August 15, 1905.
Billie Jane Skee, born April 9, 1915.

Margaret Skee, aforesaid, died in Walla Walla, Washington, December 25, 1897.

Laura Skee, daughter of Rosa Jane, received a high school education, and a business education at Berkeley, California, Business College. She married Mr. Henry Norris Bakken. He was retired from the U. S. Army with the rank of Captain of 12th California Infantry. He is now a corporal in aviation reserves of the U. S., but after his return from the army, he and his wife were divorced, and on January 24, 1925, Laura married Lester Masters, and they live in Berkeley, California. He is a musician. No children born up to 1925.

Josie Skee, daughter of Rosa Jane, died in Chelan, Washington, July 15, 1901.

Elsie Skee, daughter of Rosa Jane, received a high school education, a business education at Berkeley Business College, California. She married Byron Manning Bates. He enlisted in the U. S. Army during the World War, and was honorably discharged, as second lieutenant of aviation, and is a lieutenant in the U. S. Aviation Reserves. They reside in Oakland, California.

where he is employed with the California Automobile Association. No children mentioned by her father in 1925.

Harvey Skee, son of Rosa Jane, received high school education at Eureka, California, and he lives in Berkeley, California and is employed by the Hall-Scott Motor Co. He was unmarried in 1925. He is a corporal in the U. S. Aviation Reserves.

Alexander Skee, son of Rosa Jane, graduated from high school, and was married almost immediately thereafter, in 1922, to Frances Hembree, of Sonoma County, California. To this marriage has been born the following child:

Jaquelin Wanddell Skee, born June 10, 1924.

Hyacinth Skee, daughter of Rosa Jane, graduated from high school at Healdsburg, California, and entered the University of California. She is working for a telephone company to earn her money. She is unmarried (1925).

Billie Jane Skee, daughter of Rosa Jane, is a minor, and resides with her father and mother.

Fanny Lucretia Corley, daughter of Anthony, married Joseph Manning, at Pendleton, Oregon, where they reside. To them have been born the following children:

Ivan Pearl Manning, born March 2, 1904.
Marion Junior Manning, born June 24, 1896.
Rosa Manning, born January 27, 1898; died in 1905.
Baby Manning, born April 25, 1895; died in infancy.

Ivan Pearl Manning, daughter of Fannie Lucretia, married Frank Raymond Keller, September 3, 1912, near Pendleton, Oregon. He lives in Pendleton, and is employed by a transfer company. To them have been born the following children:

Raymond Wilson Keller, born May 16, 1918.
Roland Boyden Keller, born August 13, 1920.
Charles Leland Keller, born March 29, 1925.

Marion Junior Manning, son of Fannie Lucretia, married Laura Stonebreaker, December 24, 1914, at Pendleton, Oregon, where they reside. To them the following children have been born:

Lorna Lee Manning, born October 25, 1917.
Uvonna May Manning, born May 22, 1919.

Joseph Corley, son of Anthony, married Edith Jones, September 21, 1895, and they separated in 1905, leaving no children to this marriage. Joseph was a ranchman, and employed by Charles Ely, and his address is Gurdane, Oregon (1919).

Emma Corley, daughter of Anthony, married George Franklin Jones, on December 25, 1892, at Walowa, Oregon, where they live. He is a stock raiser. To them have been born the following children:

Myrtle May Jones, born March 22, 1894.
Charles H. Jones, born August 9, 1897.
Walter E. Jones, born March 1, 1904.
Wilbur L. Jones, born March 1, 1904. Twins.
Arthur Jones, born June 9, 1906.

After the birth of these children, the mother died at Freewater, Oregon, May 5, 1907.

Myrtle May Jones, daughter of Emma, received a high school education, and married Leroy Marcum, a barber, in 1913. They live at The Dales, Oregon. To them have been born the following children:

Dorothy Loraine Marcum, born June 14, 1918.
Charles H. Jones, son of Emma, died in 1900.

Walter E. Jones, son of Emma, received a high school education and lives (1925) at Walowa, Oregon, and he married Aura Cable, at Pendleton, Oregon, February 6, 1926. (No children). He is farming at Walowa.

Wilbur Jones, son of Emma, received a high school education, and lives at Walowa (1925), and is employed on a sheep ranch near Pilot Rock, Oregon, and is unmarried.

Arthur Jones, son of Emma, received a high school education, and now lives at Walowa, Oregon, with his father (1925).

Frank Corley, son of Anthony, married Elsie George on December 17, 1924, at Walla Lake, Oregon, and resides in Pendleton, Oregon. He is a sheep rancher. They have no children (1926).

Marion Corley, son of Anthony, was unmarried in 1919, and lived at Gurdane, Oregon, where he was engaged with his brother, William Francis, in cattle raising.

Laura Belle Corley, daughter of Anthony, married William Caplinger, and they reside at Pilot Rock, Oregon. They are farmers. To them the following child has been born:

Harley Caplinger, who died at the age of five years.

The mother also died in 1908.

Cora Alice Corley, daughter of Anthony, married Oscar Corwin, at Pendleton, Oregon, November 6, 1906, but they reside at Rye Valley, Oregon. Mr. Corwin is a farmer. To them have been born the following children:

Ray Anslum Corwin, born December 22, 1907.

Carl Anthony Corwin, born March 20, 1912; died May 26, 1922.

Mary Naomi Corwin, born December 28, 1915.

Harold Oscar Corwin, born November 28, 1916.

Chester Corwin, born November 17, 1919; died February 19, 1920.

Lester Melvin Corwin, born December 7, 1920.

Helen Verlee Corwin, born July 15, 1923.

Amanda Jane Corley, daughter of Jonathan William, married Madison Garrison, January 17, 1862, in Christian County, Illinois. They resided in Taylorville, Illinois, until March 30, 1909, when Amanda Jane died, and was buried in the cemetery at Taylorville, Illinois. Her husband died December 13, 1901. To them were born the following children:

Willis Egbert Garrison, born October 10, 1863.

Melissa Ann Garrison, born January 17, 1866.

Ennis Garrison, born October 24, 1867.

James Robert Garrison, born August 11, 1881.

Willis Egbert Garrison, son of Amanda Jane, married Lizzie Vandever, December 17, 1885. He is a coal dealer at Taylorville, Illinois (1918). To them have been born the following children:

Earl Fiery Garrison, born March 14, 1888.

Birl B. Garrison, born August 8, 1890.

Chester Arthur Garrison, born December 5, 1892.

Fern Edwina Garrison, born August 25, 1900.

Earl Fiery Garrison, son of Willis Egbert, married Margaret Mitchelson, January 15, 1906, and they reside in Taylorville, Illinois. To them has been born the following child:

Darrell Wade Garrison, born August 18, 1907.

Birl B. Garrison, son of Willis Egbert, died February 2, 1898.

Chester Arthur Garrison, son of Willis Egbert, married Nellie Burnarski. They reside in Taylorville, Illinois (1927). To them have been born the following children:

Birl W. Garrison, born July 7, 1919.

Merl Garrison, born July 6, 1918.

Fern Edwina Garrison, daughter of Willis Egbert, married Orville Andrew Davis, November 28, 1917. They reside at Taylorville, Illinois. To them has been born the following child:

Garrison W. Davis, born October 8, 1918.

Malissa Ann Garrison, daughter of Amanda Jane, was married June 26, 1883, to George Huffman, who died September 8, 1914, and to them were born the following children:

Charles Ellsworth Huffman, born July 7, 1884.

Clyde Owen Huffman, born October 24, 1886.

Flo A. Huffman, born July 30, 1889.

Mabel C. Huffman, born October 30, 1891.

Charles Ellsworth Huffman, son of Melissa Ann Huffman, died November 12, 1894.

Clyde Owen Huffman, son of Melissa Ann, married Mrs. Anna Willy, March 15, 1922, and they live in Denver, Colorado. No children have been born to this marriage (1927).

Flo A. Huffman, daughter of Melissa, married Arch C. Clements on October 2, 1906. They reside at Taylorville, Illinois (1927). He is employed at railroad work. To them have been born the following children:

John Huffman Clements, born May 12, 1907.

Glen Herschel Clements, born December 11, 1908.

Paul Woodrow Clements, born January 9, 1913.

Mabel C. Huffman, daughter of Melissa, married Roy Roscoe Ring, April 10, 1913, and they reside at Taylorville, Illinois, and had the following child born to them:

Bernard Francis Ring, born June 13, 1914.

Ennis Garrison, son of Amanda Jane, married Emma Bowman, December 1, 1892. To this marriage has been born the following child:

Ernest Bowman Garrison, born September 23, 1893.

Ernest Bowman Garrison, son of Ennis, married Miss Glenn Brown, July, 1920. No children have been reported to this marriage.

James Robert Garrison, son of Amanda Jane and Madison, married Nellie Durnell, December 17, 1902. They reside at Denver, Colorado, and have the following children born to them:

Anna Marie Garrison, born March 3, 1904.
Cleo Garrison, born December 7th, 1906.
Murell Garrison, born September, 1910.
John Garrison, born December 2, 1918.

THE FAMILY OF ASBERRY CORLEY

Son of Jonathan William

He was born in or near Williamsburg, Shelby County, Illinois, and afterward his father removed to Montgomery County, Illinois, and then into Missouri, somewhere near Rocky Comfort and afterward Asberry drifted into Colorado. He was a farmer, and received only a country school education. He lived near Rifle, Colorado, and is still living there (January, 1926). He married Lavina Philena Smith, July 9, 1871, at Rocky Comfort, Missouri, and to this marriage were born the following children:

Otis W. Corley, born September 15, 1874, in Jewel County, Kansas.

Chloe June Corley, born February 28, 1879, in Newton County, Missouri.

Maud May Corley, born January 5, 1881, in Newton County, Missouri.

Clyde Jesse Corley, born March 30, 1884, in Lake County, Colorado.

Earl Grover Corley, born March 30, 1884, in Lake County, Colorado. Twins.

Virgie Ray Corley, born August 4, 1890, in Lake County, Colorado.

Frank Bryan Corley, born September 26, 1897, at Rifle, Colorado.

Grace Clair Corley, born April 13, 1902, at Rifle, Colorado.

Otis W. Corley, son of Asberry, married Ruby Buckley, August 11, 1909, in Salt Lake City, Utah, where he lives, and is engaged in the transfer business (1919). To them have been born the following children:

Otis William Ray Corley, born January 2, 1915.

Raymond Corley, born February 2, 1917.

Chloe June Corley, daughter of Asberry, married William Kissee, January 1, 1895, at Grand Valley, Colorado. To this marriage were born the following children:

Mabel Lena Kissee, born June 11, 1897.

Ruth May Kissee, born May 4, 1899.

William Asberry Kissee, born October 27, 1900.

Bessie Banta Kissee, born August 6, 1902.

Willis Corley Kissee, born December 17, 1907.

All the foregoing children were born at Rifle, Colorado, except Mabel Lena, who was born at Grand Valley, Colorado. Their father, William Kissee, died June 12, 1907, and his widow lives at Grand Valley, Colorado (1919).

Mabel Lena Kissee, daughter of Chloe June, married Burt H. Simons at Glenwood Springs, Colorado, June 11, 1924. They live at Rifle, Colorado, and are farmers.

Ruth May Kissee, daughter of Chloe June, married Luther Carmen, May 12, 1917, and to them has been born the following child:

Nellie Belle Carmen, born January 18, 1918.

Ruth May Kissee died April 25, 1919, and her child was taken to Salt Lake City, Utah, by the father, in October, 1919. but said child is said to be now (1924) with Mrs. S. J. Newsom, in Nashville, Tenn., Mrs. Newsom being an aunt of Luther, Carmen.

William Asberry Kissee, son of Chloe, died in childhood.

Bessie Banta Kissee, daughter of Chloe June, married Cloyd Ogden, January 8, 1920, at Price, Utah. They now reside at

Rifle, Colorado. He is a farmer. To them has been born the following child:

Glen Arthur Ogden, born December 14, 1922.

Willis Corley Kissee, son of Chloe June, is unmarried (1924). His home is at Rifle, Colorado. He is employed in farming.

Maud May Corley, daughter of Asberry, married Edward Walker, September 15, 1899, and they live at Rifle, Colorado (1919). He was then City Marshal. To them have been born the followng children:

Lilla May Walker, born October 14, 1900.
Jesse Millard Walker, born January 17, 1902.
Pansy Lauretta Walker, born September 14, 1907.
Benjamin Walker, born April 13, 1909.
Ruby Lou Walker, born December 27, 1912.
Daisy Walker, born January 13, 1911.
Opal Maxine Walker, born January 4, 1914.
Mary Jane Walker, born August 31, 1916.
Dixie May Walker, born September 23, 1919.
Alice Lee Walker, born March 19, 1922.

All of the above children were born at Rifle, Colorado, and none of them were married in 1920.

Lilla May Walker, daughter of Maud May Walker, married John F. Wheeler, June 13, 1921. They live at Grand Valley, Colorado. No children born (1924).

Clyde Jesse Corley, son of Asberry, married Stella Hatch. July 24, 1904, at Springville, Utah, where they were temporarily residing in 1918. He was then engaged in the aviation service of the U. S. in Texas. To them have been born the following children:

Auline Corley, born May 15, 1906, at Spring Valley, Utah
Cecil Lavern Corley, born April 15, 1908, at Spring Valley, Utah.

Clyde Jesse and his wife were divorced, and in 1924 he was living at Bray, California, working in a lumber camp. The compiler is not informed as to the children.

Earl Grover Corley, son of Asberry, was unmarried in 1924.

Virgie Ray Corley, daughter of Asberry, married Tedford Estes, June 19, 1909, at Glenwood Springs, Colorado, where he

is engaged in farming. To them the following children have been born:

Theodore Tedford Estes, born August 9, 1910.
Thelma May Estes, born September 12, 1912.
These children were both born at Rifle, Colorado.

Frank Bryan Corley, son of Asberry, is now (1924) at the home of his father, unmarried. He enlisted in the army of the U. S. in the war with Germany, and served overseas with the Expeditionary Forces.

Grace Clair Corley, daughter of Asberry, married Richard Harrison Estes, November 10, 1910, and they reside at Rifle, Colorado, where he is farming. The following children have been born to them:

Leslie Richard Estes, born June 25, 1912.
Nellie Marie Estes, born February 10, 1914.
Oliver George Estes, born March 9, 1919.

THE FAMILY OF JEFFERSON CORLEY

Son of Jonathan William

He was born in Cold Spring Township, Shelby County, Illinois, in or near Williamsburg. His father emigrated with his family first to Montgomery County, Illinois, then into Missouri, and finally into Washington, leaving some of his family in almost every state through which he passed. Jefferson married Frances V. Montgomery, at Rocky Comfort, Missouri, July 17, 1871, but he settled at or near Rifle, Colordao, where he died of pneumonia June, 18, 1923. He was a farmer and stock raiser. To his marriage were born the following children:

Effa Corley, born October 13, 1872.
Denni Corley, born February 28, 1874.
Albert Corley, born August 16, 1875.
Bert Corley, born March 27, 1877.
Claude M. Corley, born May 18, 1889.
Ora Wayne Corley, born August 18, 1891.

Effa Corley, daughter of Jefferson, married Clinton Maxfield, April 8, 1896. Mr. Maxfield is a ranch and stock man. To them have been born the following children:

Dorothy Maxfield, born January 2, 1897.
Clinton Corley Maxfield, born January 10, 1901.

Denni Corley, son of Jefferson, died in 1876.

Albert Corley, son of Jefferson, was unmarried in 1919.

Bert Corley, son of Jefferson, married Irene Pierson, November 24, 1902. He is engaged in the sheep business. His address is Lucerne, Wyoming. To them have been born the following children:

Ghent Corley, born November 14, 1903.
Roswell Corley, born May 30, 1905.
Royal Wayne Corley, born January 19, 1919.

Claude M. Corley, son of Jefferson, is a ranchman and cattleman. He married Miss Viola Dean, April 21, 1921, and to this marriage the following child has been born:

Pearl Corley, born February 22, 1922.

Ora Wayne Corley, son of Jefferson, was a ranchman and stockman, until he enlisted in the service of the U. S. Army during the war with Germany. He was unmarried, and died of pneumonia, April 18, 1918, while in the service of the U. S. His body was sent home to be buried.

Dudley Corley, son of Jonathan William, died a bachelor, near Rocky Comfort, Missouri, in August, 1878.

THE FAMILY OF EGBERT CORLEY

Son of Jonathan William

He married Rebecca J. Hedrick. To this marriage was born the following children:

Ella Corley, born February 13, 1876.
Elza Virgil Corley, born June 1, 1878.
Jefferson Corley, born January 7, 1880.
Levada A. Corley, born April 28, 1883.
James Corley, born July 31, 1885.
Henry W. Corley, born April 23, 1887.
Walter Roy Corley, born May 20, 1892.

Rebecca J. Corley, mother of the aforesaid children, died in January, 1903, and was buried at Pendleton, Oregon. Egbert

Corley was again married to Isabel Salsbury, July 20, 1906, and to this marriage one child was born:

Robert Gwinn Corley, born July 29, 1907.

Egbert Corley now lives at Parkdale, Oregon (1926).

Ella Corley, daughter of Egbert, died January 14, 1903.

Jefferson Corley, son of Egbert, died June 2, 1898, and is buried at Mountain Valley, Oregon.

Levada A. Corley, daughter of Egbert, married Fred L. McGrue, December 23, 1902, and they were divorced December 14, 1913. To this marriage two children were born:

Carlottie Lavelle McGrue, born October 22, 1903.

Lois Bronta McGrue, born May 27, 1905.

She afterward married Theodore Arnold, who is employed by the Northwestern Steel Co., at Portland, Oregon. They also, were divorced, in 1918. No children were born to this marriage.

On November 14, 1919, said Levada Arnold (nee Corley) was again married, to Edward Walter Swanson, and to them has been born one child:

Norma Rosalie Swanson, born July 3, 1922.

Their address is 2005 Sandy Boulevard, Portland, Oregon.

Carlottie McGrue, daughter of Levada, married George Burton Steiger, April 2, 1921. Mr. Steiger is a chauffeur. To them have been born the following children:

Virgil Allen Steiger, born April 11, 1923.

Billie Jean Steiger, born April 29, 1924.

The ylive in Portland, Oregon, near her mother, Levada Swanson.

Lois Bronta McGrue is unmarried (1926), and is employed by Montgomery Ward & Co., at Portland, Oregon, and lives with her mother.

Elza V. Corley, son of Egbert, married Lena Armspiger in July, 1905. To them two children were born:

Eldred Corley, born March 29, 1906.

Victor Doris Corley, who died in infancy.

The mother of these children also died, February 14, 1914

Eldred Corley is a student at the Pacific University, Forrest Grove, Oregon, unmarried, and pursuing a course in Journalism; is freshman 1926, and member of the Gamma Sigma Fraternity for amateur writers and orators.

The said Eldred Corley, son of Elza, is living with his grandfather, Frank Armspiger, at Dufur, Wasco County, Oregon (1926).

Elza V. Corley was again married, to Stella D. Copeland, February 6, 1910, in Pendleton, Oregon. Two children were born to this marriage:

Donald Sherman Corley, born April 19, 1911.

Dorothy Levada Corley, born September 24, 1915.

Donald Sherman Corley, died August 26, 1911. Elza V. Corley, the father of these children, died February 14, 1917, and is buried at Pendleton, Oregon. Dorothy lives with her mother at 301 Riverside Drive, Pendleton, Oregon (1918).

James Corley, son of Egbert, died in 1903, and is buried at Pendleton, Oregon.

Henry W. Corley, son of Egbert, cannot be definitely located. He was unmarried in 1926, and is reported to live somewhere in Montana.

Walter Roy Corley, son of Egbert, married Thelma Geraldine Haynie, August 27, 1921. He is a ranchman. They live at Ione, Morrow County, Oregon, and to them have been born the following children:

Walter Maryland Corley, born November 17, 1922.

Mary Ann Corley, born November 26, 1924.

Robert Gwinn Corley, son of Egbert, by his third wife, is unmarried in 1926, and lives with his father at Parkdale, Oregon.

THE FAMILY OF AMY ANGELINE CORLEY

Daughter of Jonathan William

She married George R. Kelley, in Newton County, Missouri, December 5, 1875. They resided at Rocky Comfort, Missouri, where she died May 12, 1880, and where she is buried. The present address of George R. Kelley is Fairview, Missouri, R. R. 1, Box 54. The following children were born to this marriage:

Jonathan Ernest Kelley, born January 28, 1877.

Maud May Kelley, born July 9, 1879.

Jonathan Ernest Kelley, son of Amy Angeline, married Rachel L. Shepherd, September 28, 1899. They reside at Seneca,

Missouri, where he is engaged in the hotel business. To them have been born th following children:

Burnetta Jewel Kelley, born August 5, 1900.
Gladys Pearl Kelley, born June 4, 1902.
Ines Elula Kelley, born August 28, 1904.
George Oral Kelley, born April 18, 1906.
Ralph Kenneth Kelley, born December 28, 1908.
Floyd Cecil Kelley, born January 3, 1910.
Leota Ernesteen Kelley, born May 11, 1912.
Eldon Eugene Kelley, born May 5, 1914.
Catherine Hope Kelley, born May 26, 1918.

All the foregoing children are unmarried and living with their parents (December, 1924), except Gladys Pearl.

Gladys Pearl Kelley, daughter of Jonathan Ernest, married Herman Tarvin, and they live near Greeley, Colorado, where they are engaged in dairy farming. To them has been born the following child:

Kelley Tarvin, born December 11, 1923.

Maud May Kelley, daughter of Amy Angeline, married Silas E. Dukes, March 23, 1923. They reside at Caldwell, Idaho.

Eugene Corley, son of Jonathan William, had not been married in January, 1918. The compiler is informed that he is unable to read or write, and it is intimated that he is rather helpless as far as getting along in the world is concerned, and that George L. Horsman, who lives at Portland, Oregon, is of some assistance to him.

Emmett Corley, son of Jonathan William, by his second wife, resides at Richfield, Idaho, P. O. Box 372. He married Lucy Ann Simonton at Pendleton, Oregon, November 29, 1900, and Mr. Corley is a wage worker. To them have been born the following children:

William Emmett Corley, born October 11, 1901; died December 1, 1916.
Ella Elizabeth Corley, born May 29, 1903.
Myrtle May Corley, born November 12, 1905.
James Lowell Corley, born July 4, 1908; died February 8, 1920.
Leo Harvey Corley, born March 12, 1910; died in infancy.
Virva Nelva Corley, born August 15, 1915.

In 1924 these children were all unmarried and resided with their parents.

Nola Corley, daughter of Jonathan William, married H. R. McBroom, on December 1, 1886. They reside at Van Couver, Washington, R. R. 2, Box 129. To this marriage have been born the following children:

Omer K. McBroom, born November 6, 1889.
William G. McBroom, born November 25, 1890.
Hazel R. McBroom, born June 5, 1893.
Catherine E. McBroom, born November 21, 1901.
Henry E. McBroom, born February 1, 1907.
Lenore M. McBroom, born July 30, 1908.

Omer K. McBroom, son of Nola, served in the army of the U. S. during the war with Germany, in the Spence Division, and was unmarried in 1924, and he lived at Camas, Washington, and was employed in a paper mill.

William G. McBroom, son of Nola, married Edith Lyle, on June 14, 1912, and they reside at Camas, Washington. The following children have been born to them:

Beryl L. McBroom, born August 12, 1914.
Wayne O. McBroom, born September 12, 1921.

Hazel R. McBroom, daughter of Nola, married A. V. Bedell, at Camas, Washington, and they are farmers. To them have been born the following children:

Frances M. Bedell, born June 15, 1912.
Hubert K. Bedell, born August 16, 1914.
Lawrence E. Bedell, born April 22, 1916.
Clarence W. Bedell, born October 12, 1918.
Hazel A. Bedell, born June 16, 1920.
Laura E. Bedell, born December 10, 1923.
Willis C. Bedell, born March 17, 1922; died February 10, 1924.

Catherine E. McBroom, daughter of Nola, married J. O. Fox on December 24, 1917 and they reside at Washougal, Washington. He is employed in a paper mill as a laborer. The following children have been born to them:

John Emery Fox, born July 12, 1919.

Eldon Marcelle Fox, born August 3, 1922.
Evelyn June Fox, born June 12, 1924.

Henry E. McBroom, son of Nola, was unmarried in November, 1924, and lives at Camas, Washington, and is employed in a paper mill.

Lenore M. McBroom, daughter of Nola, married Archie A. Vogel, July 28, 1923, and they live at Sifton, Washington, where he is engaged in farming. The following child has been born to them:

Louis Albert Vogel, born October 24, 1924.

Virgie Corley, daughter of Jonathan William, by his second wife, married Harvey A. Gray, April 11, 1898. They reside at 332 Grand Avenue, Long Beach, California (1926). They were married at Walla Walla, Washington. No children have been born to them (1926).

THE FAMILY OF HENRY WILLIAM WASHINGTON CORLEY

Son of Jonathan Cheatham

The tradition of the family is that he was born in Breckinridge County, Kentucky. He was born December 23, 1920, and was a twin brother to Benjamin William Franklin Corley. He was brought to Illinois by his father in 1823. The various homes which his father had are shown in the history of Jonathan Cheatham Corley. At that time there was no public school system in Illinois, and the only education obtainable for children was by means of subscription schools by such persons as could be procured to teach. Grammar was a study that was seldom taught. Exceedingly few people could teach it. After having attended subscription schools with his twin brother for about seventeen months, these seventeen months being broken up into several terms prior to his seventeenth year, they found an opportunity to study English grammar, but the instructor was some miles from their father's home, which made it necessary for them to leave home during the school term. Their father objected to their going, but the boys were so eager to get a knowledge of this branch of the English language, that they decided to go, even

against the father's protest. They went. As a result of their going, they were not afterward allowed to make their home at their father's house, so they began life for themselves. However, as a result of the knowledge gained by these brothers by the study of English grammar, they acquired a taste for knowledge, derived from books, that influenced their lives to the end. They always derived pleasure from books. Each of them acquired a very nice private library, the largest and best in the township in which each of them lived. These brothers became members of the Methodist Episcopal Church, were farmers, and each became a leader in the community where he lived. They were fairly prosperous financially, and always retained a warm affection for each other. His twin brother became a minister in his church, but Henry W. W. kept to his business as a farmer and stock raiser, and lived four miles south of Tower Hill, Illinois. He never permitted himself to become a candidate for office, or to hold any office, except the office of Justice of Peace for a short period. He was sensitive about errors, and when he found he had made some errors as Justice of the Peace, he resigned the office. He was a beautiful penman, always taking pride in his penmanship, and his work in that line was of unusual beauty for a farmer.

Mr. Corley was much appreciated by his neighbors, and his judgment much deferred to, although his life was very simple and unobtrusive. He was always industrious, both in his work and in his research for information, and made many sacrifices for the benefit of his family, and always sought to advance the interests of his children. He was of a generous nature, and strictly honest in his motives. The compiler was in his confidence, and often assisted in making his business settlements, and it never appeared that he desired, in any settlement, anything to which he was not fully entitled. At one time his brother, Jonathan William, lost his farm by a sale by the sheriff, and the time for redemption had expired. His brother lived in another state, and the facts were discovered by accident. He borrowed the money, and redeemed his brother's farm, and arranged it so that he afterward recovered his title, without any hope of profit. He died March 20, 1890, at his home, and is buried with his wives in the Corley cemetery, three miles north of Herrick, Illinois.

Mr. Corley was three times married. He married Martha Ann Hall, August 28, 1844, and she died April 23, 1848. He was afterward married to Cynthia Ann Powell, November 23, 1848, and she died November 11, 1865. She was born January 28, 1825. After the death of Cynthia Ann, he married Mary Ann Myers (nee Pugh), June 28, 1866, and she died January 14, 1891. To his first marriage were born two children:

Elizabeth Jane Corley, born July 6, 1845.

Sarah Minerva Corley, born February 18, 1847.

To his marriage with Cynthia Ann Powell, the following children were born:

Elvira Corley, born February 14, 1851.

DeWitt Clinton Corley, born December 24, 1852.

Amos Andrew Corley, born April 30, 1854.

Simon Franklin Corley, born October 10, 1856.

Silas Emerson Corley, born November 22, 1857.

Perry Bascom Corley, born November 22, 1857. Twins.

Truman Lapham Corley, born September 28, 1860.

Lenora Belle Corley, born March 9, 1863.

To Mr. Corley's third marriage were born the following named children:

Dora May Corley, born August 28, 1868.

Homer Strew Corley, born August 28, 1871.

Eva Corley, born November 18, 1874.

Also an unnamed infant.

Elizabeth Jane Corley, daughter of Henry W. W., married Milton Rowdybush, September 31, 1862. He was a farmer during his active life, and then lived four miles north of Herrick, Illinois, but during the latter part of his life he became a Free Methodist, and moved to Greenville, Illinois, which was peculiarly affected by the influence of Free Methodism. He and his wife both died in Greenville, and are there buried. To this marriage were born the following children:

Henrietta Rowdybush, born July 24, 1863.

Martha Ann Rowdybush, born June 15, 1865.

Della Kate Rowdybush, born November 26, 1869.

Rumsey Franklin Rowdybush, born November 27, 1872.

Charles Reeves Rowdybush, born February 1, 1877.

Grace Gertrude Rowdybush, born May 17, 1880.

Guy Harris Rowdybush, born April 28, 1886.

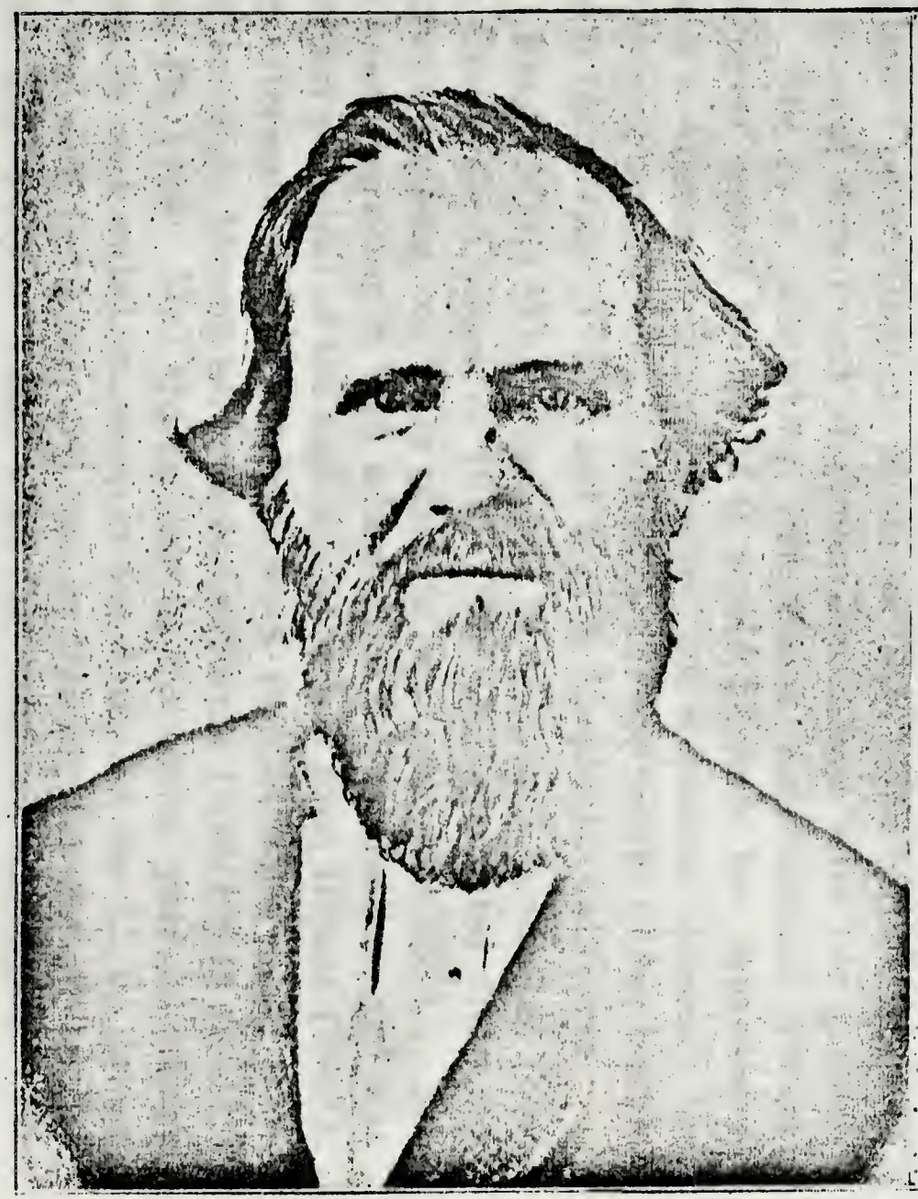

Henry W. Corley

Cynthia A. Corley

All the aforesaid are now alive (1926).

Henrietta Rowdybush, daughter of Elizabeth Jane, received a common school education, and acquired considerable knowledge of studies above what are called common branches. She was a successful teacher in the public schools for five years, prior to her marriage. She is a zealous worker in the Free Methodist Church, and feels it her duty to keep the subject of religion uppermost on nearly all occasions. She married Dr. George R. White, November 26, 1885. He is a dentist, and followed his profession in Greenville, Illinois, where they lived most of their married life. In 1924 he gave up his practice, and removed to California, and resides at Monrovia. To this marriage two children were born:

Bertha Louise White, born August 10, 1888, at Litchfield, Illinois.

Bessie Marie White, born October 15, 1894, at Chicago, Illinois.

Bertha Louise White, daughter of Henrietta, was educated in the Greenville High School, and graduated from the Musical Department of the Greenville College in 1906, and from the New England Conservatory of Music in 1910. She became head of the musical department of Greenville College after her graduation. She is a painstaking, industrious, conscientious worker She never spared herself if it would advance her department. She is a woman of fine personality, but it became necessary for her to give up this work about 1923, for the benefit of her health. She is unmarried (1927), and lives in Monrovia, California.

Bessie Marie White, daughter of Henrietta, graduated from the Greenville College in 1916. She also graduated from the teachers' training course in piano in said college in 1914. She has been instructor in high school since her graduation, and was assistant principal of the high school at San Jose, Illinois (1917). She afterward did high school work in California. She married Jessie A. Moran, of Fresno, California (where they reside), June 19, 1919. Mr. Moran was in his senior year in college when he was called to serve in the Army of the U. S. during the war with Germany, and was in training for the air service in the University of Texas when the Armistice was signed. He was discharged in November, 1919. He is now connected with

the Danish Creamery, of Fresno, California. To them the following children have been born:

Ray Moran, born November 11, 1920.
John Gayle Moran, born January 23, 1923.

Martha Ann Rowdybush, daughter of Elizabeth Jane, married Erasmus Doner, November 26, 1885. Mr. Doner was a farmer, and lived on his farm near Lakewood, Illinois, where he was prosperous above the average farmer. To them were born the following children:

Vonnie Catherine Doner, born January 9, 1887.
Henry Milton Doner, born September 5, 1889.
Fannie Berteen Doner, born June 16, 1893.
Harold Wilmer Doner, born March 17, 1899.

These children all grew up on the farm, and received a common school education.

Vonnie Catherine Doner, daughter of Martha Ann, studied music at Greenville College, and afterward married James Franklin Horsman, June 26, 1907, and they reside in the southern part of Cold Spring Township, Shelby County, Illinois, on the site of what was formerly Williamsburg, by the spring which has flowed for centuries, probably giving the name of the township to it, "Cold Spring." They are farmers, and to them the following children have been born:

Thomas Byron Horsman, born February 4, 1908; died same date.
Leanore Elizabeth Horsman, born January 21, 1909.
Maynard Franklin Horsman, born November 15, 1910.
Walter Wilson Horsman, born December 29, 1912.
Mason Wilmer Horsman, born June 1, 1916.
Charles M. Horsman, born July 8, 1919; died in infancy.
Fannie Loretta Horsman, born July 29, 1924.

Henry Milton Doner, son of Martha Ann, married Laura Jane Sherwood, September 22, 1915, at Shelbyville, Illinois. He is a farmer, and lives about a mile west of Lakewood, Illinois. To them the following children have been born:

Dorland Walbert Doner, born August 5, 1916.
Helen Irene Doner, born February 25, 1919.
Wilber Earl Doner, born March 14, 1923.

Fannie Berteen Doner, daughter of Martha Ann, married Harrison Cutler, September 2, 1914. She had attended one or two terms at the Musical College of the Millikin University, at Decatur, Illinois. To this marriage was born one child:

Harris Lehman Cutler, born September 25, 1915.

The mother of this child died March 14, 1918, as the result of an operation for appendicitis. This child is cared for by its father's people, at Lakewood, Ill.

Harold Wilmer Doner, son of Martha Ann, received a country school education and two years of High School training, engaged in insurance business at Pana, Illinois, and was married to Zora Velma Eddy, June 10, 1922, in Shelby County, Illinois. They reside in Decatur, Illinois (1927), where he is engaged in the real estate business. His wife had been a teacher in the schools of Decatur, Illinois. To them has been born the following child:

Mary Jane Doner, born August 29, 1925.

Della Kate Rowdybush, daughter of Elizabeth Jane and Milton, received a country school education, and married William Sherman Glick, of Shelby County, Illinois, December 25, 1890. They resided for a while in the state of Kansas, but returned to Illinois and purchased a farm four miles north by east of Herrick, Illinois, where Mr. Glick died December 31, 1918, and his widow resides in Cowden, Illinois (1927). To them were born the following children:

Lula Irene Glick, born December 16, 1891.
Carl Franklin Glick, born August 7, 1893.
Eunice Denice Glick, born December 26, 1896.
Forest Dwight Glick, born December 26, 1899.
Edmond Milton Glick, born May 5, 1914.

Lula Irene Glick, daughter of Della Kate, married Walter Horsman, January 28, 1917. Mrs. Horsman received a good common school education, and was a teacher for several years in Harper County, Kansas. They live in Detroit, Michigan, where he is employed in the hospital department of Ford's Auto Factory. They have no children (1925).

Carl Franklin Glick, son of Della Kate, married Helen S. Letsinger, in Harper County, Kansas, December 9, 1913, and they

now live in Lindsay, California. He is engaged in orange culture. The following children have been born to them:

Charlotte Hellena Glick, born September 22, 1914.
Norman Reeves Glick, born November 7, 1915.
Paris E. Glick, born March 23, 1917.
William Sherman Glick, born November 23, 1918.
Louis M. Glick, born November 3, 1920.
Doris I. Glick, born March 4, 1922.
Charles O. Glick, born November 27, 1923.

Eunice Denice Glick, daughter of Della Kate, graduated from the Academy of Greenville College in 1916. She married Robert Stamper, August 13, 1921, and they live at Bethany, Illinois. He is a baker.

Forest Dwight Glick, son of Della Kate, was employed by the Western Union Telegraph Co., in 1925, and unmarried.

Edmond Milton Glick, son of Della Kate, lives with his mother in Cowden, Illinois, and is unmarried (1926).

Rumsey Franklin Rowdybush, son of Elizabeth Jane, was educated in the Griggsville High School, and attended Bushnell College. He then graduated from the school of dental surgery of Northwestern University in 1895. He practiced dentistry ten years in Washington City, D. C. He also practiced in Springfield, Missouri, and in Decatur, Illinois, for a period of ten years or more. He enlisted in the Army of the U. S. during the German War, served in France with the Expeditionary Forces, working as a dentist, and connected with 20th Regiment, U. S. Engineers. He was promoted to the rank of major during 1918, and afterwards to the rank of colonel. He married Frances Mahon at Mt. Carmel, Illinois, November 7, 1900. To them but one child was born:

Franklin Mahon Rowdybush, born September 17, 1906, at Washington, D. C.

The mother of this child died June 7, 1918, during her husband's absence in France, and is buried in Mt. Carmel Cemetery, Illinois.

Rumsey F. Rowdybush in 1926 lived in Monrovia, California, but in 1927 has removed to Washington City, D. C., to reengage in the practice of dentistry, while his son, Franklin Mahon

Rowdybush is attending some kind of a school in France (1927).

Rumsey F. Rowdybush was again married to Mrs. Rose Langley Percival, at the Virginia Hotel, Long Beach, California, August 21, 1926. She is reported to be a charming woman.

Charles Reeves Rowdybush, son of Elizabeth Jane and Milton, reecived a limited country school education. He left home at an early age, because of a difference with his father, and worked at various things temporarily, but finally learned stenography and typewriting, came to Decatur, Illinois, seeking employment, and the compiler employed him for two years. His education was so defective that he could not spell during the first year, but could take dictation and do beautiful typewriting. During the first year he learned to spell, and became a very efficient help. He enlisted in the Army of the U. S. during the Spanish-American War, being a member of the state guard unit located at Decatur, Illinois. At the time his company was to leave the U. S. for Cuba, he had contracted typhoid fever, at Chickamauga, and was carried off the boat, and did not leave the country. His illness was so virulent that it left him crippled for many months. He procured a position in the Treasury Department of the U. S. in Washington, where he served several years, and in the meantime graduated from the law department of the National University Law School in 1904, and has been admitted to practice in the Supreme Court of the U. S. He, however, practiced law but little. He lives at Kensington, Maryland, where he is engaged in business. He married Rhoda Morgan Williams, of Knoxville Tennessee, at the home of Lieut. George A. Wallace, Fort Sam Houston, April 27, 1908. To them have been born the following children:

Jessie Rowdybush, born April 23, 1909, at Washington, D. C.

Charles Reeves Rowdybush, Jr., born January 19, 1911, at Washington, D. C.

Harold Quimby Rowdybush, born October 25, 1912, at Washington, D. C.; died August 15, 1913.

Grace Gertrude Rowdybush, daughter of Elizabeth Jane and Milton, married Carr H. McCaslin, May 22, 1901, at Greenville, Illinois, near which they still reside, on a farm. Mr. McCaslin

is a successful stock raiser and farmer. To them have been born the following children:

Alvin Franklin McCaslin, born October 24, 1902; died in infancy.

Frances May McCaslin, born May 7, 1910.

Laurel Carel McCaslin, born October 23, 1913.

Laura Geraldine McCaslin, born July 30, 1916; died February 12, 1917.

Guy Harris Rowdybush, son of Elizabeth Jane and Milton, married Amie May Appleby, September 11, 1909, and they reside at 1818 Elizabeth Street, N. W., Washington, D. C. Mr Rowdybush was educated in the public schools of Greenville, Illinois. He studied one year in an art school in New York City, engaged in business for a time, but was not very successful. He was appointed during the war with Germany as civilian clerk with the U. S. Engineers, and went to France, October, 1917, in the prosecution of the war with Germany. He had training in the business and administration school in Washington, D. C., and graduated in higher accounting in LaSalle Extension University, Rockville, Maryland. He was connected with the chief engineer's office, A. E. F., 1917-1919, in France. They have the following children born to them:

Norman Milton Rowdybush, born August 15, 1910, at Washington, D. C.

Edna Mae Rowdybush, born June 26, 1912, at Washington, D. C.

Alta Gloria Rowdybush, born July 4, 1916, at Washington, D. C.

Sarah Minerva Corley, daughter of Henry W. W., was educated in a Methodist Academy at Shelbyville, Illinois, now defunct. She married her cousin, David T. Milliken, August 3, 1866. They lived on a farm five miles south of Tower Hill, Illinois. To them were born the following children:

Otis O. Milliken, born July 12, 1868.

Ella J. Milliken, born August 27, 1870.

Clara H. Milliken, born September 3, 1873.

Charles Henry Milliken, born March 23, 1876.

William Edward Milliken, born February 2, 1878.

Fairy May Milliken, died April 5, 1880.

Pearlie Milliken, born February 1, 1883; died October 24, 1884.

James T. Milliken, born August 8, 1886; died September 15th, 1887.

David Ernest Milliken, born February 2, 1890; died January 26, 1891.

David T. Milliken died in 1889, and his widow afterward married Abel Palmer Everett, on August 8, 1908. No children were born to this marriage. Sarah Minerva died in Tower Hill, Illinois, April 18, 1920, and is buried in the cemetery at Tower Hill, while her first husband is buried in what is known as the Corley Cemetery, seven miles south of Tower Hill, Illinois.

Otis O. Milliken, son of Sarah Minerva, resides at Cache, Oklahoma. He has but limited education. He served in the Spanish-American War, and married Adaline May Allan, in September, 1890, in Shelby County, Illinois. To them were born the following child:

David Madison Milliken, born May 31, 1891, in Shelby County, Illinois.

Otis O. and Adaline, his wife, were afterward divorced, and Otis O. then married Alma Alice Patrick, and to them have been born the following children:

Ptolemy Marathon Milliken, born at Kinfisher County, Oklahoma, September 26, 1912.

Cleone Mars Milliken, born at Comanche County, Oklahoma, November 3, 1914.

Alice Uranus Milliken, born August 6, 1916, in Comanche County, Oklahoma.

David Madison Milliken, son of Otis by his first wife, married Ethel Rhodes, May 1, 1913, but she died leaving no children. He enlisted in the First Oklahoma Ambulance Co. at Tulsa. Oklahoma, July 18, 1917, and served in the Army of the U. S. during the war with Germany. He served with the American Expeditionary Forces in France in a detachment of replacement engineers, and was assigned to Co. D. 113th Engineers. He was wounded in battle at Chateau Thierry by machine gunshot, and was gassed, but returned to America in 103rd Casualty Co., and was discharged at Camp Grant. He was also in touch with the fighting along Muese River, and Belleau Woods. After his discharge he married Miss Laura Baggus, after an elopement, De-

cember 6, 1920. She lived in Pittsburg, and came from London, England. To this marriage have been born the following children:

David Milliken, Jr., born December 4, 1921.

Charles Milliken, born December 10, 1923.

Mr. Milliken is a locomotive engineer, and lives at Groveton, Pennsylvania.

After the death of his second wife, the said O. O. Milliken was left in charge of his three children, born to him and his second wife. He was in necessitous circumstances, and unable to properly care for them, and, as I have it from his own statement, was in prison for illegally selling liquor. The public authorities took charge of his three children, which he still resents as a great wrong.

Ptolemy Milliken, one of these children, is placed with a Mr. Pool, of Spencer, Oklahoma, but I think this child was returned.

Cleone Mars Milliken, one of those taken possession of by the public authorities, was placed with a Mr. R. S. Kirby and his wife, Box 441, Elreno, Oklahoma, and I have a beautiful letter from them regarding her, August 28, 1925, expressing great pleasure in having her as a member of their family, and I think they have legally adopted her. I made inquiry of the Department of Charities and Corrections of Oklahoma at the capitol, Oklahoma City, and was referred by the state commission of charities to the officers of the Oklahoma Children's Home-finding Society, 1901 W. Tenth Street, Oklahoma City, and received a reply that the records of that institution had been so kept that the children above named cannot be located.

Ella J. Milliken, daughter of Sarah Minerva, received a country school education, and married David Leigh, February 12, 1891. To them were born the following children:

Grace Alice Leigh, born November 4, 1891; died August 21, 1892.

John Roy Leigh, born February 3, 1893.

Bertha F. Leigh, born October 6, 1894; died June 20, 1896.

Blanche Leigh, born November 4, 1896.

Osel M. Leigh, born July 5, 1899.

Harry F. Leigh, born December 29, 1902.

Fern Leigh, born December 29, 1909; died November 3, 1913.

Esther Leigh, born September 28, 1907.
Clara Leigh, born December 4, 1909.
The mother of these children died July 22, 1916.

John Roy Leigh, son of Ella J., married Minnie Jones, August 17, 1912, and resides at Stillwater, Oklahoma, where they are farming. To them the following children have been born:

St. Elmo Leigh, born June 29, 1913.
Harold B. Leigh, born November 9, 1914.
Glenn Leigh, born March 2, 1916.
Emma S. Leigh, born May 13, 1918.
Gale E. Leigh, born April 3, 1921.
Kenneth R. Leigh, born June 15, 1924.

Blanche Leigh, daughter of Ella J., married Arthur Ham, January 21, 1916, and they reside at Glencoe, Oklahoma, where he is farming. To them have been born the following children:

John Leigh Ham, born December 6, 1917.
William Ham, born July 2, 1919.
David B. Ham, born December 21, 1922.
Betty L. Ham, born August 11, 1924.

Osel M. Leigh, daughter of Ella J., married Franklin Tay Lafollette, January 21, 1916, and they reside at Glencoe, Oklahoma. He is a farmer, and to them have been born the following children:

Ollie M. Lafollette, born February 17, 1918.
Zola I. Lafollette, born October 23, 1920.
Virginia Lafollette, born March 15, 1923.
Garland Lafollette, born September 2, 1924.

Harry F. Leigh, son of Ella J., married Eva Hesser, October 6, 1923, and lives at Glencoe, Oklahoma, on a farm. To them have been born the following children:

Carmelita F. Leigh, born June 24, 1924.
Luella Leigh, born August 3, 1925.

Esther Leigh, daughter of Ella J., was in high school in 1925.

Clara Leigh, daughter of Ella J., was in high school in 1925.

Clara Alice Milliken, daughter of Sarah Minerva and David, received rather a limited education in the country schools, but

became a very devoted member of the Free Methodist Church. She married William Silkknitter, February 20, 1895. Mr. Silkknitter is a farmer, living five miles south of Tower Hill, Illinois. He is a very unassuming, but a reputable man, a good citizen, and kind to his family. To them have been born the following children:

Ethel M. Silkknitter, born December 3, 1895.
Mary H. Silkknitter, born September 8, 1897.
Edna Pearl Silkknitter, born July 1, 1900.
Howard M. Silkknitter, born January 17, 1906.

Ethel M. Silkknitter, daughter of Clara Alice, married Roma Brownlee, in Shelby County, Illinois, December 31, 1919. He is a farmer, and now living about four miles north or northwest of Lakewood, Illinois, but his address is Tower Hill, Illinois, R. R. To them the following children have been born:

Roma Deane Brownlee, born February 15, 1921.
Edith Marie Brownlee, born November 8, 1922.

Mary H. Silkknitter, daughter of Clara Alice, married Ray Henderson, April 15, 1916. She was a teacher in the public schools of Shelby County, Illinois. Mr. Henderson is a farmer in Cold Spring Township, Shelby County, Illinois, in the southern part. The following children have been born to them:

Winifred Lucille Henderson, born July 4, 1917.
Wilber Eugene Henderson, born January 4, 1921.
Clara Frances Henderson, born November 8, 1924.
Lois Marie Henderson, born February 16, 1927.

Edna Pearl Silkknitter, daughter of Clara Alice, was a teacher in the public schools of Shelby County, Illinois. She married Rev. Walter Williams, of the Methodist Episcopal Church, June 24, 1925, at her mother's home in Cold Spring Township, Shelby County, Illinois. He belongs to the Illinois Conference of the M. E. Church.

Howard M. Silkknitter, son of Clara Alice, is unmarried, and at home.

Charles Henry Milliken, son of Sarah M., married Rosa _____, 1907, and to them two sons were born:

Charles Milliken, born 1908.
James Milliken, born 1909.

The father of these children has disappeared, and the compiler has not been able to find any trace of his location, if he be alive. It is reported by a near relative that Charles H. and Rosa Milliken were separated and divorced, and there is a rumor that he has a son by his second marriage, but the compiler has not been able to locate either his first wife, or her two sons, after diligent search.

William Edward Milliken, son of Sarah M., married Daisy O. Thompson, November 24, 1904. His home was in Greenville, Illinois. He was a graduate from Greenville College, and was instructor in the same college. He went to California, and was stricken with tuberculosis and died, September 14, 1913. He acquired a peculiar friendship for some man in California, whose name, unfortunately, is unknown to the writer, who did him many deeds of kindness, evidently furnished him considerable money for his support during his illness, and in memory of that friendship, sent William's mother presents of money after his death. To his marriage one child was born:

Frances Christine Milliken, born October 29, 1905.

William was always kind to his mother, and assisted her to the limit of his ability, and her death soon followed his. He was buried in California, where he died. Frances Christine, daughter of William, was educated at Louisville Girl's High School, Louisville, Ky. She married Lewis Frye, August 1, 1924. They reside at Cowden, Illinois (1926), where he is employed as a carpenter. To them has been born the following child:

Elizabeth Patricia Frye, born September 13, 1925.

The widow of William Milliken lives at 1432 Penn, Apartment No. 6, Denver, Colorado, and is unmarried (1926).

THE FAMILY OF ELVIRA CORLEY

Daughter of Henry W. W.

She received a fair country school education, and obtained a certificate as a teacher, and taught in the country schools for a short time. She married William H. Newcomb, of Pana, Illinois, August 30, 1871. He was a merchant, and they both lived and died in Pana. She died October 11, 1915, and is buried in

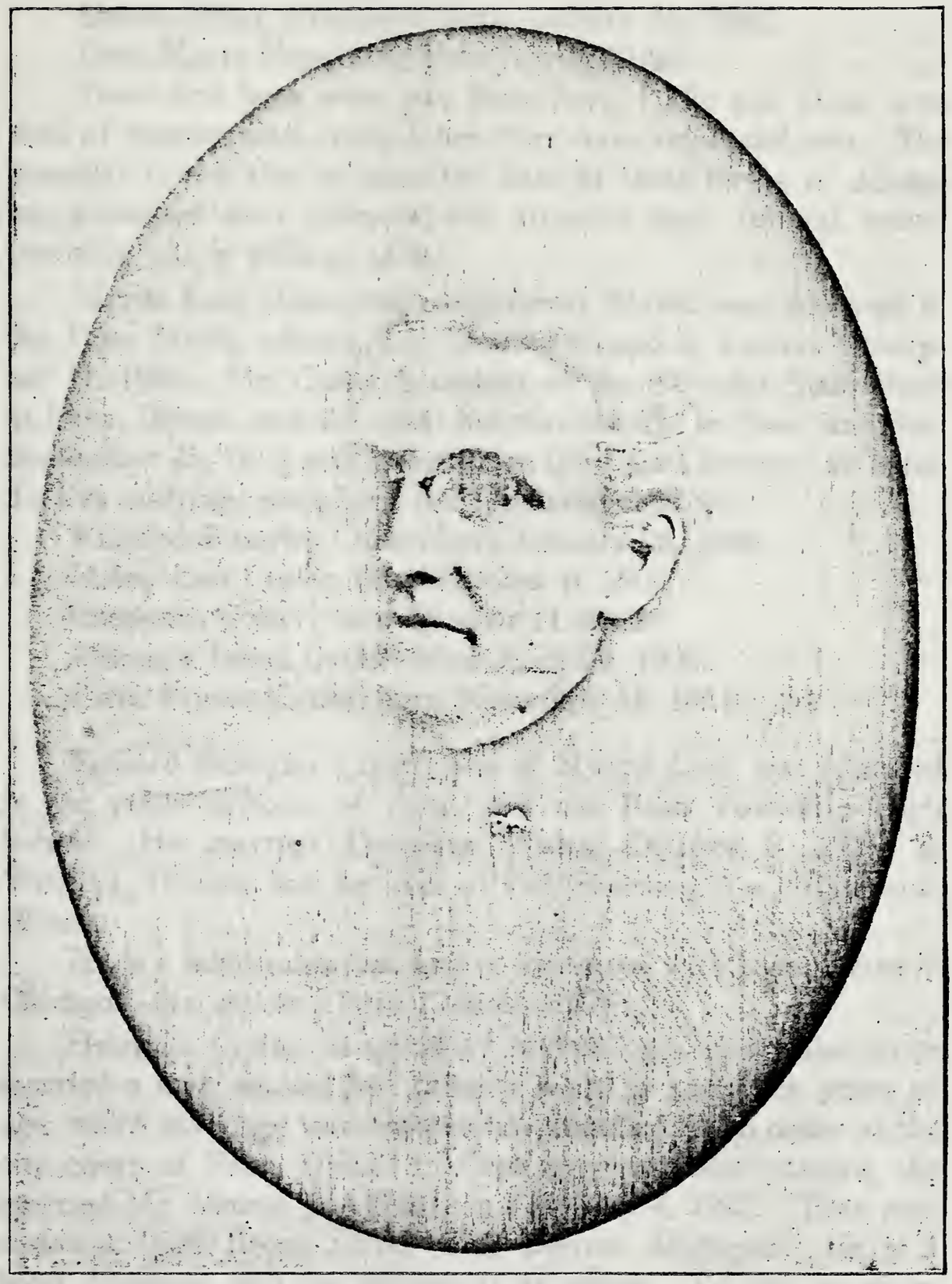

Mrs. Elvira Newcomb

the West Cemetery at Pana, beside her husband. To this marriage was born the following children:

Myrtle Lois Newcomb, born March 8, 1878.
Clinton Powell Newcomb, born October 30, 1879.
Simon Miller Newcomb, born January 16, 1882.
Irma Marie Newcomb, born July 26, 1886.

Their first born were two little boys, Halle and Hess, who died of membranous croup when they were small children. The compiler is not able to state the date of their births or deaths, but witnessed their sickness, and attended their funeral, which probably was in 1878 or 1879.

Myrtle Lois Newcomb, daughter of Elvira, was educated in the Pana Public schools, and married Frank A. Cutler, November 11, 1896. Mr. Cutler is cashier of the Schuyler State Bank at Pana, Illinois, and she spent her married life in Pana, and died September 25, 1915, and is buried in the East Cemetery at Pana. To this marriage were born the following children:

Richard Schuyler Cutler, born January 26, 1898.
Helen Lois Cutler, born October 6, 1903.
Catherine Cutler, born October 11, 1905.
Florence Isabel Cutler, born April 23, 1908.
Fritzi Louise Cutler, born November 18, 1911.

Richard Schuyler Cutler, son of Myrtle Lois, was educated in the public schools of Pana, and the Pana Township High School. He married Dorothea Wales, October 8, 1921, at Winetka, Illinois, and he lives at 749 Sherman Ave., Evanston, Illinois.

He is a bond salesman, and is connected with some house in Chicago. No children born (March, 1926).

Helen L. Cutler, daughter of Myrtle Lois, in childish haste married a man against her father's wish, at seventeen years of age, which marriage was immediately annulled by an order of the city court of Pana, Illinois. When she was more mature, she married Mr. Dennis J. Allison, on February 4, 1922. They now reside at 9386 Broad Street Ave., Detroit, Michigan. He is a bond salesman, and his address is as above. To this marriage have been born the following children:

Dennis J. Allison, Jr., born April 26, 1923.
Thomas J. Allison, born October 10, 1924.

Catherine Cutler, daughter of Myrtle, graduated from High School in Hillsboro, Illinois, and is now engaged in stenographic work in Detroit, Michigan. She lives at 844 Delaware Street, Detroit, Michigan. Unmarried (1927).

Florence Isabel Cutler, daughter of Myrtle Lois, graduated from the Pana Township High School, June 8, 1926. Unmarried (1927).

Fritzi Louise Cutler, daughter of Myrtle Lois, is now (1926) a member of the Freshman class in the Pana Township High School.

Clinton P. Newcomb, son of Elvira and William H., was educated in the public schools of Pana, Illinois, but did not finish high school. He sought employment from a railway corporation, and spent much of his early life in operating railway trains in some capacity. He is engine foreman for Southern Pacific Ry Company. His present address is 825 East 60th Street, Maywood, California. He was once married, but he and his wife separated and the compiler is informed that they were divorced, but the report has not been confirmed. No children have been born to them.

Simon M. Newcomb, son of Elvira and William H., graduated from the Pana High School and became an accountant. He was also engaged in the lumber business for a time, but abandoned that and became president of a bank at Fredonia, Kansas, 1915. He married Hazel Hudson at Fredonia, October 1, 1915, who is an estimable young woman, but during the month of January, 1916, she suffered from a severe stroke of paralysis, from which she has not fully recovered. No children have been born to this marriage.

Irma Marie Newcomb, daughter of Elvira, received a common school education in the schools of Pana, but did not finish high school, and became a saleswoman, and worked at that calling for several years in Chicago, Illinois. She married Joseph Kohn, who was an Austrian-Jew, September 14, 1907, and to this marriage were born the following children:

Therese Kohn, born June 11, 1908.

Josephine Kohn, born August 30, 1913.

Mr. and Mrs. Kohn separated, but as far as the compiler is informed, are not divorced. Mrs. Kohn now resides in Detroit, Michigan.

Therese Kohn graduated from High School in Detroit, Michigan, in January, 1927. She is handicapped by being very hard of hearing.

THE FAMILY OF DE WITT CLINTON CORLEY

Son of Henry W. W.

He spent his boyhood on the farm four miles south of Tower Hill, Illinois, and acquired a meager education in those schools. In 1871, he entered what was called the preparatory department of Illinois Wesleyan University, at Blomington, Illinois. He spent five years in this school, being absent from school one year. He graduated in 1877, with the degree of B.S. He taught country schools for a short period, and also engaged in the study of law as opportunity would permit. He studied in the office of Moulton, Chafee & Haden, Attorneys, Shelbyville, Illinois, and also in the office of Brower Bunn, attorney, in Decatur, Illinois, and was admitted to practice law upon examination in 1882, and he has lived continuously in the city of Decatur since that time, and has been engaged in the practice of law since that time. He has had some experience in trading and real estate.

He married Laura Fulton, a citizen of Decatur, July 7, 1887. His wife was a graduate of Decatur High School, and was principal of one of the ward schools of Pekin, Illinois, at the date of her marriage.

Mr. Corley is a member of Celestial Lodge, No. 186, I. O. O. F., and also of Decatur Encampment No. 37. He wears a twenty-five year badge in a subordinate lodge. He is a member of the Illinois State Bar Association, the Commercial Law League of America, and the First Presbyterian Church, of Decatur, Illinois. While he always takes a lively interest in local politics, he has never sought office. When he was in college, he was initiated into the Phi Gamma Delta Society, but has never been enthusiastic about fraternities. To this marriage have been born the following children:

Helen Corley, born June 22, 1888.
Howard Corley, born May 7, 1892.
Seymour Corley, born December 13, 1894.
Warren Corley, born April 30, 1900.

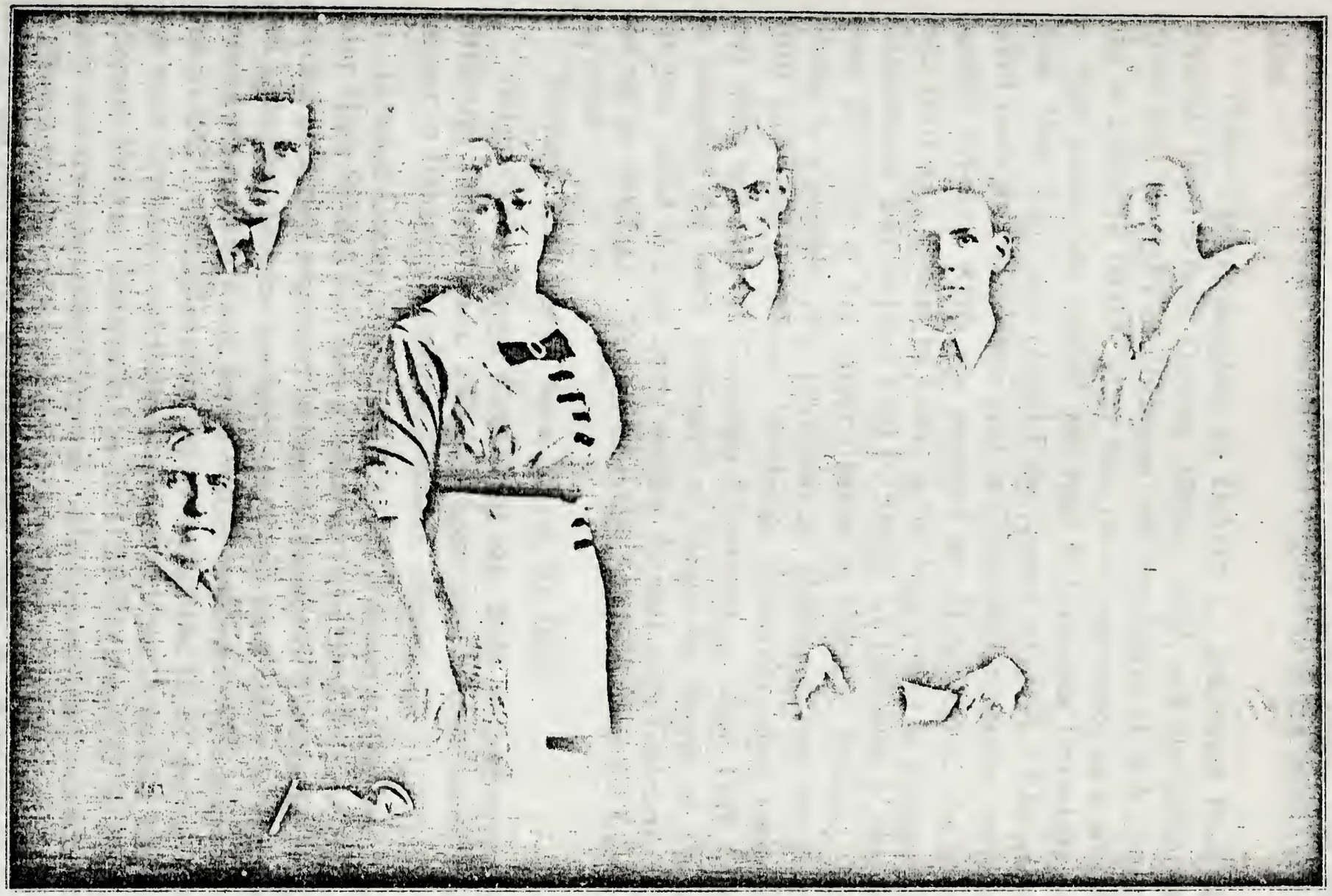

1916
Left to right—DeWitt C. Corley, Seymour Corley, Mrs. Laura F. Corley, Howard Corley, Warren Corley, Mrs. Helen Shupp.

The mother of these children died on March 6, 1922, and is buried on the family lot in Fairlawn Cemetery at Decatur, Illinois, where the writer expects to be finally laid away. She was a woman of brilliant intellect and engaged in many public activities.

Helen Corley, daughter of DeWitt C., graduated from the Deactur High School, Decatur, Illinois, 1905, and also graduated from the University of Michigan with the degree of B.A., majoring in Latin, in 1909. After five years' experience as a teacher in high school, she studied one year in Columbia University, of New York City, and reecived the degree of M.A. She afterward spent part of another year in Columbia University, studying spoken French. After she received her M.A. degree, she spent two years as a teacher of Latin in the high school at Bridgeport, Connecticut, and married Paul F. Shupp, of Hillsdale, Michigan, June 21, 1919, at her father's home in Decatur, Illinois. Mr. Shupp is a teacher; was professor of History during the years 1919 and 1920, at Illinois Wesleyan University, then resigned and spent one year at Columbia University at New York City, to complete the work necessary to obtain his degree of Ph.D. He was called into the army during the war with Germany, but did not go overseas. To this marriage has been born the following child:

Barbara Ruth Shupp, born March 20, 1924.

Helen Corley Shupp died April 8th, 1926, at her home in Pittsburg, Pennsylvania, and her body was buried beside her mother in Fairlawn Cemetery, Decatur, Illinois.

Howard Corley, son of DeWitt C., graduated from the Decatur High School, and also graduated from the School of Engineering as a civil engineer, at the University of Illinois, in 1913, and since that time he has been employed on a salary in various lines of engineering work, and is still so employed. He is unmarried in 1927. He enlisted in the Army of the U. S. during the war with Germany, and went overseas with the American Expeditionary Forces. He was in Co. F. 115th Regiment, U. S. Engineers, and was appointed Corporal. He was assigned to a school in France to study, preparatory to receiving a commission as an officer, but this course was unfinished when the Armistice was signed. When he returned to the U. S. he was discharged at

Camp Grant, Illinois, and resumed his work as a civilian. His present residence is Decatur, Illinois, and he votes here.

Seymour Corley, son of DeWitt C., graduated from the high school at Decatur, Illinois, at the age of 17 years, and entered the school of engineering of the University of Illinois in 1915. He was probably the youngest man of his class at the date of his graduation. He had secured a position prior to his graduation, and to hold that position he left the university one month prior to graduation, by consent of the authorities, but returned on commencement to receive his diploma. He was employed at various places in engineering work. He was employed by Scaife and Co., of Pittsburg, Pennsylvania, when the U. S. entered the war against Germany. He enlisted in the army in March, 1918, at Pittsburg and joined the Fifth U. S. Engineers, and was afterward transferred to Co. F. 15th Regiment of Engineers. He was appointed sergeant in the company before leaving the U. S., but was soon transferred overseas with the Expeditionary Forces, and served almost two years prior to his discharge. He was mess sergeant for quite a period during service. He was present at the battles of Chateau-Thierry and Argonne Wood, and worked upon the battlefield at Argonne Wood after the victory, for several weeks, in assisting to clear the field. This was a very delicate and dangerous undertaking, on account of hidden explosives. When he returned to the U. S. he was discharged at Oak Mont, Pennsylvania. He immediately resumed his work as a civilian, as a superintendent of construction, at Eveleth, Minnesota. He married Ethel Berlin, at Minneapolis, Minnesota, December 8, 1919. Her home was in Hutchinson, Kansas. To this marriage has been born the following child:

Phyllis Corley, born November 14, 1923.

At the time of the birth of this child, the father's employment necessarily called him away from home, and Phyllis was born at Hutchinson, Kansas, in the hospital, where her aunt, a professional nurse, could be in charge of the mother.

Warren Corley, son of DeWitt Corley, graduated from high school, Decatur, Illinois, in 1917, and immediately entered the University of Illinois. The U. S. had entered the German war. The college became practically a recruiting station, and Warren became enthusiastic, and secretly promised the authorities to enlist. His father already having one son that had enlisted, a

second older that was eligible to enlist, and who did enlist, felt that this boy, only 17 years old, should continue in college. But he was determined, and his parents yielded. He was rejected by the U. S. authorities, but at once applied to the recruiting officer of the Canadian Army, who was in St. Louis at the time. He was sent immediately by this officer to Toronto, Canada, where he enlisted in the Forestry Division of the Canadian Army, and was immediately sent overseas. He spent some time in forestry work in France, but was soon transferred to the Royal Air Force, to his great delight. He made a short visit in Paris, and was then returned to the city of London, for training in the schools used to prepare young men for the air service. He spent some time in Hastings, England, and in the schools in the suburbs of London. His course was about half finished, preparatory to becoming a flyer, when the Armistice was signed. After the Armistice was signed, he got leave of absence and spent a week in Dublin, where he was most kindly received in the home of Mr. McKnight, of Dublin, who was a total stranger to him. He was entertained a week in his home, and his wife even darned his socks for him, and would not think of accepting pay, even from this young stranger. The compiler has since thanked Mr. McKnight for this unusual kindness to his boy.

He was returned as a first-class passenger to Canada, where he was discharged from the service. The Canadian government treated him liberally, which made a good impression upon the boy. This experience unsettled the youngster so that he did not care to continue his college work. He took service on an ocean freighter at New Orleans, and made a trip of five months duration to Copenhagen, Denmark, and return. He quit the sea, and spent the summers of 1920 and 1921 on western ranches, in Wyoming and Texas. He afterward entered Millikin University at Decatur, Illinois, and studied two years, and in September, 1923, he entered the University of Arizona at Tucson, and studied one semester, and decided to quit college and has not yet settled on a definite course. He is unmarried.

Amos A. Corley, son of Henry W. W., received a country school education, and at the age of eighteen married Alice Rowland (who lived in the northeast corner of Cold Spring Township, Shelby County, Illinois), on March 6, 1872. He was a farmer

during most of his active life, but at different times was engaged in business. He was of a sunny and hopeful disposition, in general an intelligent man, who kept abreast of the current information so as to have intelligent opinions on all current questions. To this marriage was born three children:

Lura May Corley, born April 17, 1874; died September 15, 1875.

Lawrence Harwood Corley, born February 25, 1876.

James Arthur Corley, born November 4, 1878; died February 7, 1879.

Their mother died March 26, 1881.

Lawrence Harwood lived in the home of Abe Coplin until

Mr. Corley was married, a second time to Nannie Patton, on January 26, 1882, and to this marriage were born the following children:

Agnes Corley, born February 17, 1883.
Etelka Corley, born April 6, 1884.
Glenn Corley, born March 10, 1887.
Ethel Corley, born September 19, 1889.
Verne Corley, born November 18, 1891.

Amos A. Corley, father of these children, died January 7, 1921, and was buried in the cemetery at Shelbyville, Illinois, with the Odd Fellows' Ritualistic service, he being a member of the Subordinate Lodge at Tuscola, Illinois.

Lawrence H. Corley, son of Amos A., is a farmer, and in the early part of his manhood was employed for wages by different farmers. He was an industrious, hustling young man. He married Agnes Knecht on December 20, 1896. He owned and resided on his farm near Shelbyville, Illinois, until the spring of 1921, when he sold his farm and bought another home near Adrian, Michigan, where he now resides with his family (1927). He has been a successful farmer, and is a good citizen, and indulgent to his family. To this marriage have been born the following children:

Ethel Corley, born September 14, 1899.
Forest V. Corley, born June 11, 1902.
Fern Estie Corley, born June 11, 1902. Twins.
Pearl Corley, born November 30, 1905.

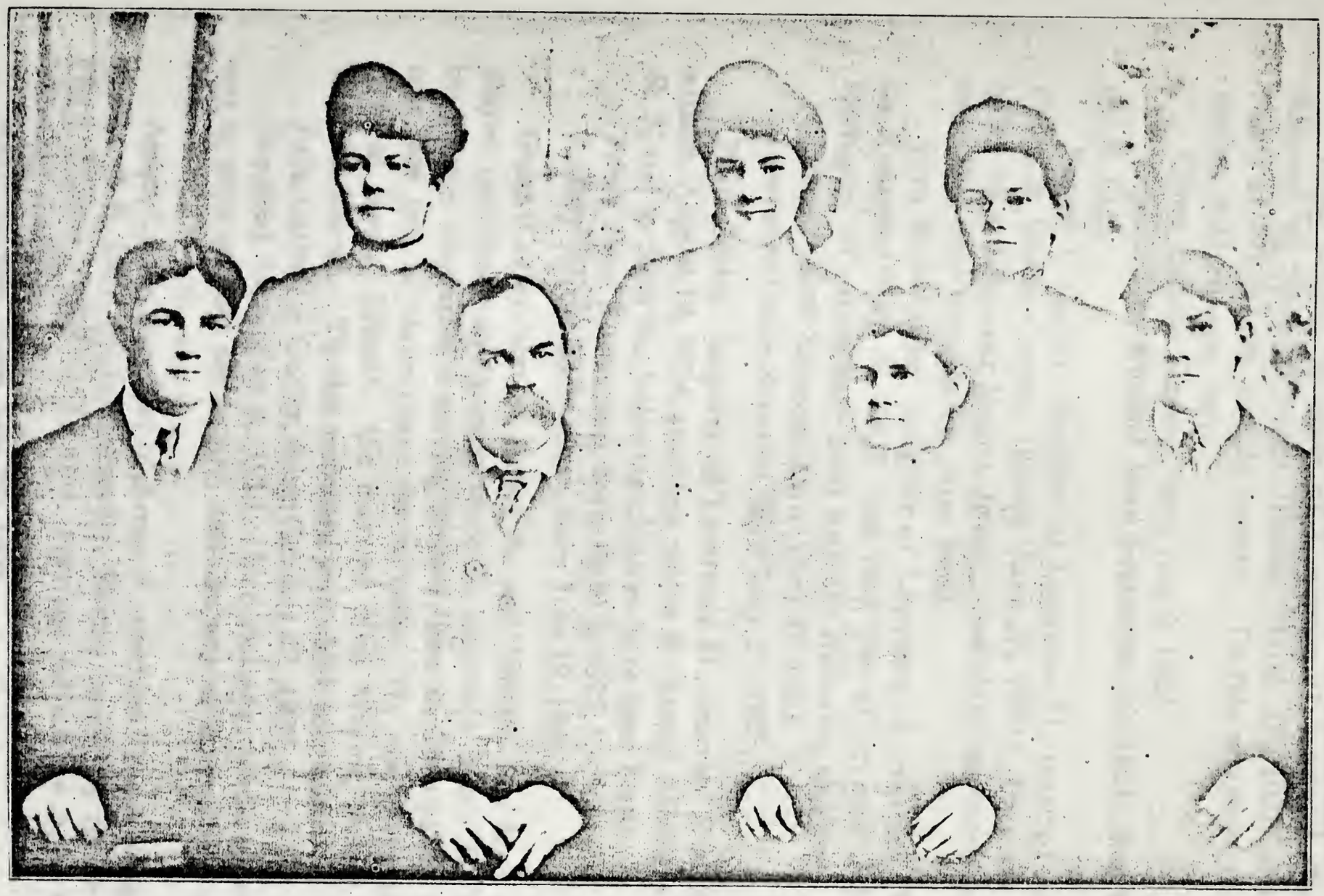

1905

Lower row (left to right)—Glenn Corley, Amos A. Corley, Mrs. Nannie Corley, Verne Corley.

Upper row—Mrs. Etelka Keran, Mrs. Ethel Peddycoart, Mrs. Agnes Spriggs.

Clarence L. Corley, born October 24, 1910.

Kenneth DeWitt Corley, born June 5, 1914.

Ethel Corley, daughter of Lawrence H., married Clarence Kimmel, of Shelby County, Illinois, March 17, 1921, and they reside at Westervelt, in said county. To this marriage the following children were born:

Elmer Eugene Kimmel, born July 9, 1922.

Virginia Ione Kimmel, born September 30, 1923; died October 8, 1923.

Forest V. Corley, daughter of Lawrence H., married Arthur Finks, in Shelby County, Illinois, June 27, 1920. They are now living on a farm near Dysart, Iowa. One child has been born to them that died immediately after birth.

Fern Estie Corley, daughter of Lawrence H., married Douglas Zunstein, May 24, 1922, and they live at or near Adrian, Michigan. To them have been born the following children:

Donald Jacob Zunstein, born April 22, 1923.

Lawrence Lewis Zunstein, born May 21, 1925.

Pearl Corley, daughter of Lawrence H., married Rial Richardson, August 19, 1924, and they reside at Ousted, Michigan, R. R. 3, and to them the following children have been born:

Freda Ilene Richardson, born April 5, 1925.

Audrey Muriel Richardson, born July 19, 1926.

Glenn Corley, son of Amos A. and Nannie, has been employed principally in farming since he became a man. He and his brother conducted a moving picture show in Champaign, Illinois, for two or three years successfully. He now lives on a farm at Neoga, Illinois. He married Miss Mayme Marris, of Tuscola, Illinois. To this marriage one child was born:

Julia Catherine Corley, born October 27, 1909.

She died November 6, 1913. Her clothing, while playing, was in some manner set on fire, and she was so injured that she died.

Agnes Corley, daughter of Amos A., married Tracey Spriggs on March 6, 1901, of Jeffersonville, Illinois, and they reside at Flora, Illinois (1927). To this marriage have been born the following children:

Marie Spriggs, born July 28, 1903.

Maurice Spriggs, born November 7, 1911.

These children are both unmarried (1927). Marie Spriggs is a telephone operator.

Maurice Spriggs is in High School.

Etelka Corley, daughter of Amos A., received a country school education, and attended Illinois State Normal School at Charleston, Illinois, for a period. She qualified as a teacher in the schools of Shelby County, and engaged in teaching for several years. She married Rev. Ross Keran, August 11, 1915. Her husband is a minister in the Christian Church. To this marriage have been born the following children:

Thais Lucille Keran, born September 27, 1918.

Esther LaVerne Keran, born September 19, 1920.

Wendell Corley Keran, born September 6, 1922.

Ethel Corley, daughter of Amos A., received only a common school education in the grade schools of Tuscola, Illinois. She married Harlan Samuel Peddycoart, September 12, 1905. He is a blacksmith and automobile expert, and they now reside in Tuscola, Illinois (1927). The following children have been born to them:

Glen Peddycoart, born August 25, 1907.

Gladys Irene Peddycoart, born November 27, 1908.

Margurite Peddycoart, born February 2, 1910.

Lelah Peddycoart, born July 29, 1915.

Robert Uhl Peddycoart, born August 26, 1922.

Margurite Peddycoart died June 30, 1921, at Tuscola, Illinois.

Robert Uhl Peddycoart died February 16, 1927, at Tuscola, Illinois.

Verne Corley, son of Amos A., is an electrician, having received practically a high school education in the schools of Tuscola, Illinois, and during his boyhood worked at various kinds of employment. During the war with Germany he worked as electrician for the government in the shipyards on the Atlantic coast. After the war he did electrical work for a period in Mattoon, Illinois. He unfortunately suffered a broken leg in a game of football, which practically ended his work and business in Mattoon, Illinois, as he was disabled for several months. But when he recovered he procured work in Waukegan, Illinois, and has now (1927) been employed there for two years or more, receiving

unusually good wages. He married Gertrude Evilsizer, April 24, 1914. She is of Roman Catholic faith, and he is a Protestant. No children have been born to this marriage (1927). He resides at 411 Hull Court, Waukegan, Illinois.

THE FAMILY OF SIMON FRANKLIN CORLEY

Son of Henry W. W.

He spent his boyhood on the farm south of Tower Hill, Illinois, received such education as the country schools there afforded, and when he was about 19 years old he entered the Academy of the Illinois Wesleyan University, Bloomington, Illinois, and after being prepared, entered the college proper, and finished the Sophomore year, in what we then called the Classical Course of that college. He also studied music, and became a proficient singer. He was appointed to a place on the college quartette. He did not finish college, but married Miss Olive Vaughn, daughter of George W. Vaughn, of Sullivan, Illinois, August 22, 1880. This necessitated his withdrawal from college. He lived in his own home one mile west of Sullivan, Illinois, on a farm, farming in the summer, and teaching country and village schools near there for several years during the winter season. With the view of improving his wife's health (she having a tendency to T. B.) he sold his farm near Sullivan, purchasing another in Beadel County, South Dakota. He lived on that farm for several years, but the hot winds usually killed or injured his crops, so that he could not prosper as a farmer in that locality. His wife, Ollie, died on their farm in 1885. To this marriage were born the following children:

Earl Herbert Corley, born September 3, 1881, at Sullivan, Illinois.

Roy Waldo Corley, born March 9, 1883, at Sullivan, Illinois.

Della Marie Corley, born June 11, 1885, at Beadel County, South Dakota.

Mr. Corley's two boys were brought to Illinois during the time he was a widower, and were kept by H. W. W. Corley, the grandfather, and also George W. Vaughn, the grandfather on the mother's side, until their father was remarried. Della Marie was very kindly kept by a neighbor in South Dakota. Mr. Corley

was married to Miss Jennie Valerie Baker, September 26, 1887, and to this marriage the following children were born:

Grace Linett Corley, born August 28, 1888.

Abigail Baker Corley, born January 5, 1891.

Mr. Corley was elected County Superintendent of Schools of Beadel County, South Dakota, for two terms. He disposed of his farm, and engaged in the grocery business at Huron, but he did not succeed in that business. For some reason, the details of which the writer does not know, Mr. Corley went alone to Minneapolis, Minnesota, and tried the real estate business, and then expatriated himself to Canada, and homesteaded a half section in Saskatchewan, living in a dugout for four years, trying to recuperate his fortune for his family. While he was in Saskatchewan, his wife procured a divorce. He succeeded fairly well, but the climate was too cold for his delicate health, so he sold his land and went to Seattle, Washington, U. S. A., and did clerical work for a friend in the recorder's office in that city, but his health rapidly failed. He wrote the compiler that he had become convinced that if he died among his family, he must go to them at once. He immediately departed for the home of his daughter, Mrs. Marie Tolofson, who lived at Mellette, South Dakota, where he died on May 21, 1919, surrounded by his children, save one. He is buried beside his first wife in the graveyard one mile south of Hitchcock, South Dakota.

Earl Herbert Corley, son of Simon F., is a farmer living at Esmond, South Dakota. He reecived a common school education. He married Louisa A. Wolf at Huron, South Dakota, November 6, 1907. He is a successful farmer in his locality, and happy in his home relations. To this marriage have been born the following children:

Edwin Herbert Corley, born December 31, 1911.

Margaret Corley, born March 14, 1916.

Roy Waldo Corley, son of Simon F., received a common school education, and learned the jewelry trade, and studied optometry, but afterward became a telegrapher. He married Dora O'Dale Stevens (this was her maiden name), widow of Frank Kelley. They were married at Heavener, Oklahoma. To this marriage was born one child:

Roy Waldo Corley, Jr., born April 29, 1914.

Mr. Corley was divorced from this wife, and was again married, to Laura Ada Hildebrand, March 28, 1923. To this marriage has been born the following children:

Don Robert Corley, born July 17, 1924.

Wayne Eugene Corley, born December 3, 1925.

Keith Clinton Corley, born May 26, 1927.

Della Marie Corley, daughter of Simon F., was educated in the schools of Huron, South Dakota. She graduated from the high school, and had some experience as a teacher. Since her marriage, she has been elected, and is an acting member, of the school board in her home town. She married Richard Tolofson, June 24, 1909, and they reside at Mellette, South Dakota, where Mr. Tolofson has always been connected with the State Bank of Mellette. He is a prosperous business man. The following children have been born to them:

Hazel Grace Tolofson, born December 31, 1911.

Richard Corley Tolofson, born August 8, 1914.

Grace Linnett Corley, daughter of Simon F. by his second marriage, received a high school education in the city of Huron South Dakota. She afterwards pursued a course of training as a nurse and worked at her calling for a short time when she married Dr. Dewey Sutton, April 30, 1913, who was a graduate from the Medical School of the University of Pennsylvania. He enlisted in the Medical Reserve Corps of the U. S. Army during the war with Germany. They reside at Redfield, South Dakota where he is a practicing physician. To them have been born the following children:

Stanley G. Sutton, born June 3, 1914, at Redfield, South Dakota.

Grace Eileen Sutton, born December 4, 1916, at Redfield, South Dakota.

Grace Eileen Sutton died November 4, 1921, from burning. Her clothing caught on fire in play with a bonfire. Dr. Sutton is taking a post graduate medical course in Vienna, Austria, during 1927.

Abigail Baker Corley, daughter of Simon F. by his second marriage, was educated in the high school of Huron, South Dakota, and afterwards took a musical course at Oberlin College. Ohio. She then became a stenographer, and worked at that busi-

ness. She married Mr. William Forrest McMullen in 1917, and they resided at Huron, South Dakota. He was employed in a meat market until he enlisted in the Army of the U. S. during the war with Germany. He served in the Army of the U. S. in France during 1918 and 1919. He was captured by the Germans, but after the Armistice was signed, was released without injury, November 15, 1918. He returned to the U. S. and died in March. 1920.

No children were born to this marriage.

Abigail Baker McMullen, after the death of her first husband, was again married, to Mr. Alexander S. Ormond, Easter Sunday, 1922, and they live in Huron, South Dakota. Mr. Ormond is an electrician. No children reported (1927).

THE FAMILY OF TRUMAN LAPHAM CORLEY

Son of Henry W. W. Corley

He was raised on a farm near Tower Hill, Illinois, received a country school education, and spent one year studying in a private school at Mt. Zion, Illinois, taught by Professor Mariner. He was, in his young manhood, a railroad fireman, and then engaged in farming, after which he moved to Decatur, Illinois, and followed t·e work of a telegraph lineman. He then engaged in the hotel business, and managed the St. James hotel for some fifteen years very successfully. He has been twice married. He married Eliza McCartney, whose home was at Eureka, Kansas. He lived at Tower Hill, Illinois. She met him at Hillsboro, Illinois, and they were married on January 12, 1881. She was a good woman, a good wife and mother. She died November 30, 1898, of Tuberculosis, and is buried in the West Cemetery at Pana, Illinois, with her children. To this marriage were born the following children:

Lulu Corley, born January 24, 1882.

Lelah Corley, born February 23, 1886.

Lucy Frances Corley, born December 19, 1883; died January 14, 1885.

Burt T. Corley, born September 28, 1888.

Ruth Corley, born February 2, 1895; died July 18, 1897.

1917
Left to right—Truman L. Corley, DeWitt C. Corley, Simon F. Corley.

Lulu Corley, daughter of Truman L., was educated in the public schools of Decatur, Illinois, and substantially completed the high school course of study. She lived in the home of the writer during the last two years of her high school work, when she procured a certificate to teach in the country schools. Her service on her first contract as a teacher was quite satisfactory, and she was re-engaged for the next year by the same board. She was married to Frank Reinerd on January 19, 1902. He is a successful farmer. To this marriage have been born the following children:

Elsie Reinerd, born November 1, 1902.
Dean Reinerd, born April 14, 1916.
Neil Franklin Reinerd, born July 21, 1923.

Elsie Reinerd, daughter of Lulu, graduated from the high school at Decatur, Illinois, June, 1921, and began teaching a country school in Macon County, Illinois, and continued for four years. Her record in high school shows her to be one of the ten highest in her class. She married Raymond Nicholls, October 21, 1924, and they reside on his farm near Blue Mound, Illinois. To them has been born the following child:

Marilyn Mabel Nicholls, born January 23, 1926.

Lela Corley, daughter of Truman L., grew to womanhood, was educated in the public schools of Decatur, Illinois, learned the millinery trade, which she followed very successfully for several years, but her health became impaired. She underwent a major operation for a complication of diseases, and could not survive the shock. She died a spinster, March 26, 1912, and is buried beside her mother at the West Cemetery at Pana, Illinois. She was a lovely character, and had many friends.

Burt T. Corley, son of Truman L., was a partner with his father in the St. James Hotel, Decatur, Illinois, of which he was manager, until the same was sold on August 30, 1924. He was a dry goods clerk and a traveling salesman prior to his hotel experience. During the war with Germany he volunteered as a member of Co. F. 12th Regiment, Railway Engineers, and served almost two years in France. During several months of the latter part of his service, he was transferred to the staff of Major R. F. Rowdybush in Paris. He married Miss Ruth Marie Ott, May 29, 1922, and to them the following children have been born:

Jack Truman Corley, born April 8, 1923.

Ruth Joan Corley, born September 20, 1924.

John Richard Corley, born March 18, 1926.

Truman L. Corley was aagin married, to Mrs. Lucy Martin on February 5, 1903, whose maiden name was Fortner. To this marriage no children have been born. It was after the second marriage that he opened the St. James Hotel, at Decatur, Illinois, and by the assistance of his second wife they built up a very lucrative business, making their home in the hotel.

THE FAMILY OF LENORA BELLE CORLEY

Daughter of Henry W. W.

She was educated in the schools of Shelbyville, Illinois, but did not finish high school. She married John W. Fletcher, October 7, 1885, and they reside on her farm four miles south of Tower Hill, Illinois. Mr. Fletcher is not a very successful farmer, but is a willing worker, and a man of very congenial disposition. He was educated as a prescription clerk in the drug business, and was engaged in that line of pursuit until the time he was married. Lenora assumed the real control of their business, and has been successful in making it profitable to a moderate degree. She raises some live stock, and keeps a flock of cows and chickens, and out of it she makes reasonably good money, and also has made some investments of her means. To this marriage have been born the following children:

Hershel Fletcher, born October 27, 1886.

Vivien Fletcher, born January 16, 1891.

Hershel Fletcher, son of Lenora B., received a country school education. As the writer understands, he started from home to attend a business college, at Dixon, Illinois, but changed his mind and enlisted in the regular army of the U. S. He made two trips with his regiment to the Philippine Islands, about the time of war between U. S. and Spain. After his discharge, and when he had returned to the U. S., he took service as a fireman on a railway, and while he is qualified as an engineer, he is still acting as fireman (1927). He married Ella England, October 7, 1916, and they reside in Blue Island, Cook County, Illinois, where they were married. To this marriage have been born the following children:

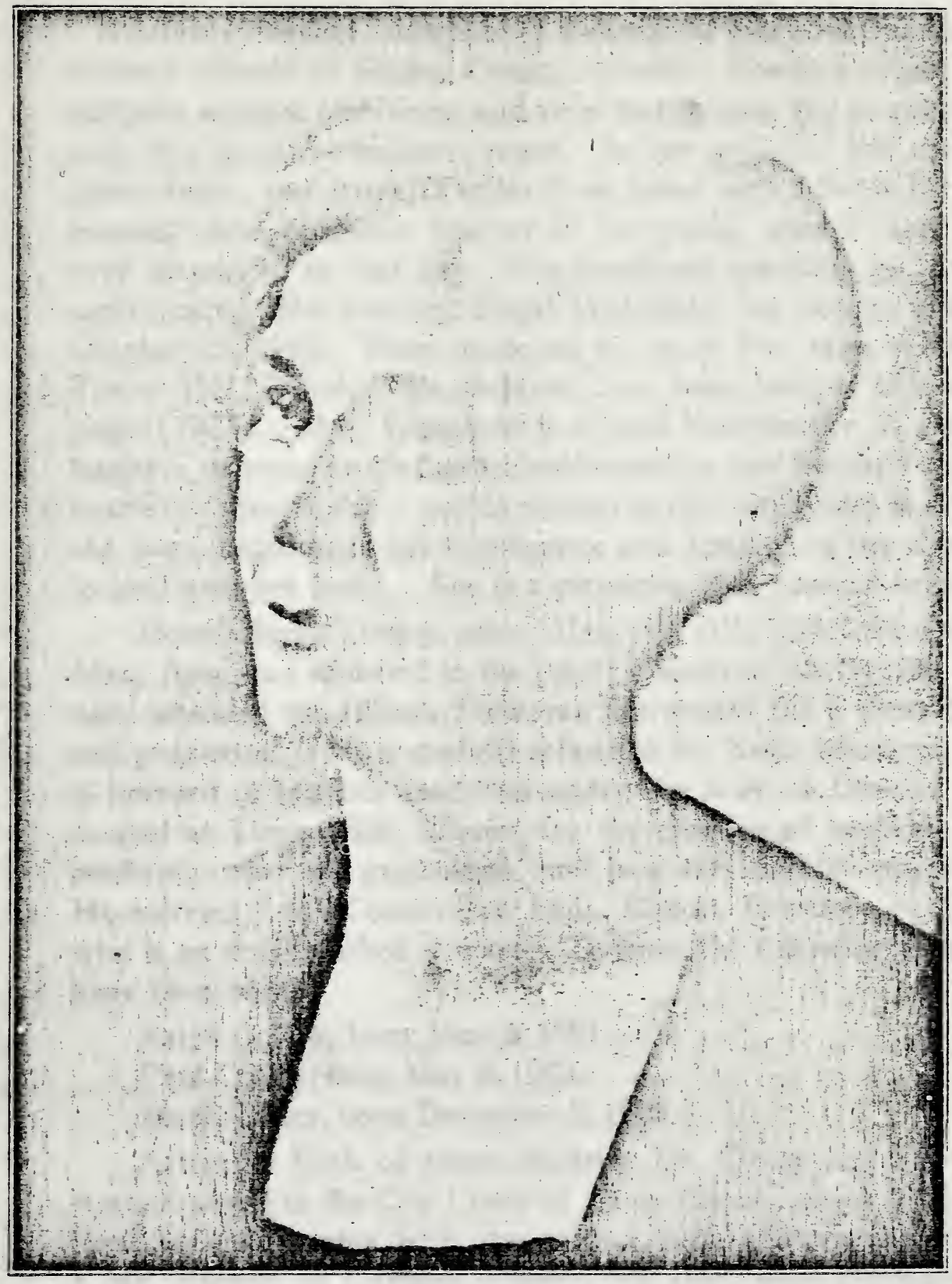

Mrs. Lenora B. Fletcher

Donald Fletcher, born February 25, 1918.

Phyllis Gean Fletcher, born February 28, 1920.

Mr. Fletcher lives at 614 Greenwood Ave., Blue Island, Illinois.

Vivien Fletcher, daughter of Lenora B., was educated in the country schools of Shelby County, Illinois. She is a bright, intelligent woman, ambitious, and very industrious, and is endowed with fine practical business sense. In her girlhood she studied piano music, and drove 12 miles from home with a horse for her lessons. She became a teacher in the public schools, and was very successful in that line. She continued teaching for six or eight years. She married Lloyd Wakefield, her second cousin, October 25, 1919. They reside on his farm five miles south of Tower Hill, Illinois. No children have been born to this marriage (1927). Mrs. Wakefield is a good housekeeper, is a good business woman, and of great assistance to her husband in his business. She is also a useful woman in the community in which she lives, because of her intelligence and activity in the church, located near her home. She is a pianist in their musical services.

Homer Strew Corley, son of Henry W. W., by his third wife, Mary Ann, was educated in the public schools of Shelbyville, Illinois, attended the Illinois Wesleyan University for a short time, and graduated from a medical school in St. Luis, Missouri, and is licensed to practice medicine under the laws of Illinois. He located at Tower Hill, Illinois, for the practice of medicine immediately after his graduation, and is a very capable physician. He married Edith Connors, of Pana, Illinois, February 14, 1900, who is an accomplished woman. To them the following children have been born:

Ralph Corley, born June 5, 1901.

Paul Corley, born May 8, 1903.

Mark Corley, born December 5, 1905.

After the birth of these children, Dr. Corley and his wife were divorced in the City Court of Pana, Illinois, about 1912, the three sons remaining with the mother, who afterward married a Mr. Brown, of Chicago, Illinois, but they were uncongenial, and separated after a short time, and were divorced. Mrs. Corley obtained a position in the Treasury Department at Washington, D. C., after her second divorce, where she supported her-

self and children by her salary, Mr. Corley also rendering her some assistance, voluntarily. The affection between Mr. Corley and his former wife, it seems, never completely died out, and the desirability of a home for their children probably had some influence with both, and they were remarried on February 14, 1923, and the family seems to be very happy after said marriage.

Ralph Corley, son of Homer Strew, graduated from the township high school of Pana, Illinois, in 1918. He obtained a scholarship in the University of Illinois on a competitive examination, immediately after he graduated from high school. He entered the University of Illinois in September, 1918, and finished the regular four years course in three years, majoring in Chemistry, and received much praise on his high scholarship from the Board of Managers, and received the degree of B.A., 1921. He continued the pursuit of an additional course in Advanced Chemistry at the university, in the meantime receiving the degree of M.A. He continued in the university until he had taken the required course of study for his Ph.D. degree, receiving his degree in June, 1924. He was regarded by all his instructors as a student of very unusual intellectual grasp. His mind is so constituted that it seems all studies are alike to him, and he masters them with equal ease. Mr. Corley married Helen Marie Bull, December 25, 1924, who is an educated woman. He was appointed on the faculty of Tulane University, New Orleans, Louisiana, in the summer of 1924, and he is now a member of that faculty (1927), and resides in New Orleans. No children have been born to them.

Paul Corley, son of Homer Strew, lived with his mother in Philadelphia and Washington, D. C., and graduated from the West Philadelphia High School, February, 1922, before his father and mother were remarried. He has been a student in the University of Illinois since 1922, and graduated in 1926.

Mark Corley, son of Homer Strew, lived with his mother in Philadelphia and Washington until the remarriage of his father and mother in 1923. He had before that graduated from the Central High School in Washington, D. C. He entered the University of Illinois in 1923, went one semester and dropped out of the university, but re-entered in September, 1925, and continued one year. He married Helen Procunier, June 4, 1927.

Eva Corley, daughter of Henry W. W., was educated first in the country schools, then at the Illinois Female College at Jacksonville, Illinois, and later graduated from the University of Colorado. After her graduation from college, she did high school work for a number of years in the state of Colorado. She married Edward Davey, at Boulder, Colorado, June 25, 1908, and they now reside at Boulder, Colorado, on a farm adjacent to the city, and are doing truck farming. Mr. Davey was a miner, and worked in the gold mines a portion of the time after his marriage, but is now living on the farm with his family (1927). To this marriage two children have been born:

Isabel Davey, born March 25, 1909, in Boulder, Colorado.

Hugh Davey, born March 31, 1911, in Boulder, Colorado.

Isabel Davey, daughter of Eva, graduated from the high school of Boulder, Colorado, the spring of 1926. She is attempting to work her own way through the Pharmaceutical Course in the University of Colorado.

Hugh Davey, son of Eva, attended school in Boulder, Colorado, but did not enjoy school work and gave it up and is doing farm work.

THE FAMILY OF BENJAMIN WILLIAM FRANKLIN CORLEY

Son of Jonathan Cheatham

He was known by a great many people where he lived, at Tower Hill, Illinois, simply as "Uncle Frank". He was a twin brother of Henry William Washington Corley, whose family was last above described. They were close companions from their boyhood days. Many people could not distinguish one from the other at any time during their lives. One was often mistaken for the other, even at 60 years of age. Their education was practically the same, as boys. He was a farmer, that is, he made his living by farming, and acquired a competence, leaving some estate to his children. He was a studious man, acquired a fairly good private library, enjoyed discussion, espeically of religious topics, and became what was known in the Methodist Episcopal Church at that time as a Local Preacher. He engaged in several controversial discussions on the doctrinal questions of the church.

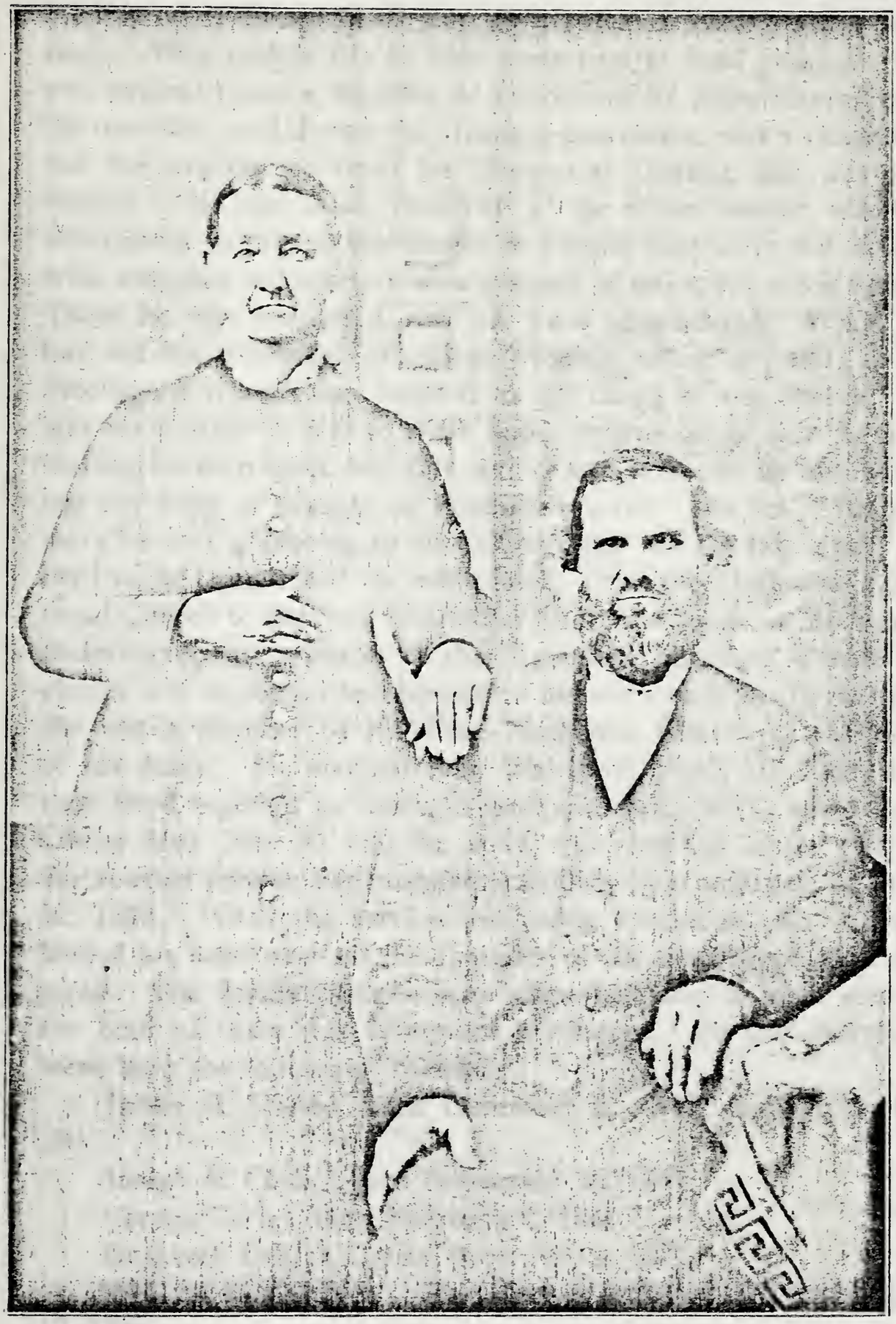

Mrs. Lois Corley, Rev. B. W. F. Corley

He met in public discussion a Mr. Manford, of St. Louis, who was an exponent of the doctrines of the Universalist Church. He had other discussions, especially on the subject of infant baptism. After middle life he took some part in local politics. He was several times a member of the Board of Supervisors from his township, and during the Granger movement, was a candidate for the Legislature from his Senatorial District, but was not elected. His best work, however, as the writer sees it, was his willingness to preach the gospel in pulpits that were not otherwise occupied, anywhere within a range of ten miles of his home. There he was welcomed, and his work appreciated. While he had not the advantage of college training, either in letters or in theology, his work was helpful to the cause of the church. It was his custom to ride to these appointments on horseback, furnishing his own beast, and this service was rendered by him without any hope or thought of financial reward. He did it for the mere love of preaching to his fellow men. In the latter part of his life, he transferred his membership from the Methodist Episcopal Church to the Free Methodist Church because, as the writer understands, the minister of the Methodist Episcopal Church in charge was in some way opposed to his work as a local preacher. He was a member of the Free Methodist Church at the time of his death. He married Lois Wakefield, April 10, 1842, and they lived together as husband and wife until 1891, when Lois Corley died, July 10, and the body was removed to the church for funeral service, her husband attending as a mourner, on July 12, 1891. While the service was being conducted, Mr. Corley leaned his head over on the shoulder of his son Joseph, and expired. The further service was adjourned, and a joint service for both of them was afterward conducted. To this marriage were born the following children:

James E. Corley, born December 2, 1842; died April 10, 1843.

Joseph E. Corley, born September 18, 1844.

George Corley, born February 2, 1847.

Elizabeth Delilah Corley, born July 1, 1849.

William McKendree Corley, born March 21, 1852; died July 12, 1866.

Douglas Corley, born August 20, 1855.

Dexter Wakefield Corley, born March 31, 1858.

Unity Jane Corley, born July 4, 1860.

Charles Simpson Corley, born September 30, 1863; died July 16, 1864.

Anna Corley, born January 27, 1866.

Hiram Buck Corley, born January 8, 1869; died March 25, 1869.

Joseph E. Corley, son of Benjamin W. F., attended the common schools, graduated from the college of Mt Pleasant, Iowa, and entered the ministry of the Methodist Episcopal Church. He completed his theological course at Boston Theological Institute. He spent most of his life preaching in one of the Iowa Conferences, but retired from that conference when he was about 70 years of age. He had sons living at New Haven, Connecticut, and in Washington, D. C. He served some congregations in the east after he retired from the regular ministry. The last known to the compiler, was his pastorate at Chestertown, New York. He was then 72 years of age. He was a conscientious and effective preacher, and served one or more terms as a presiding elder in the Iowa Conference. After middle life he made a trip around the earth, traveling westward, taking with him two of his sons who had been employed as teachers in the Philippine Islands. Mr. Corley had but little ambition to acquire wealth. The compiler has repeatedly had the pleasure of entertaining him and his wife in his home, and always found them most gracious and entertaining guests. He married Miss Ida C. Ferris, an accomplished and educated woman, who survived him. He died February 6, 1920, at New Haven, Connecticut, at the home of his son Ames.

His widow survived him and lived until the 9th day of August, 1925. She died at the home of her son, Foss Corley, in Hartford, Connecticut. The bodies of Joseph E. Corley and his wife, Ida Corley were laid to rest in Arlington Abbey, a mausoleum in Washington City, D. C.

To them the following children were born:

Karl Coates Corley, born September 9, 1873, at Newton, Iowa.

Roy Franklin Corley, born November 1, 1874, at Newton, Iowa.

Jesse Lee Corley, born February 23, 1877, at Duxberry, Massachusetts.

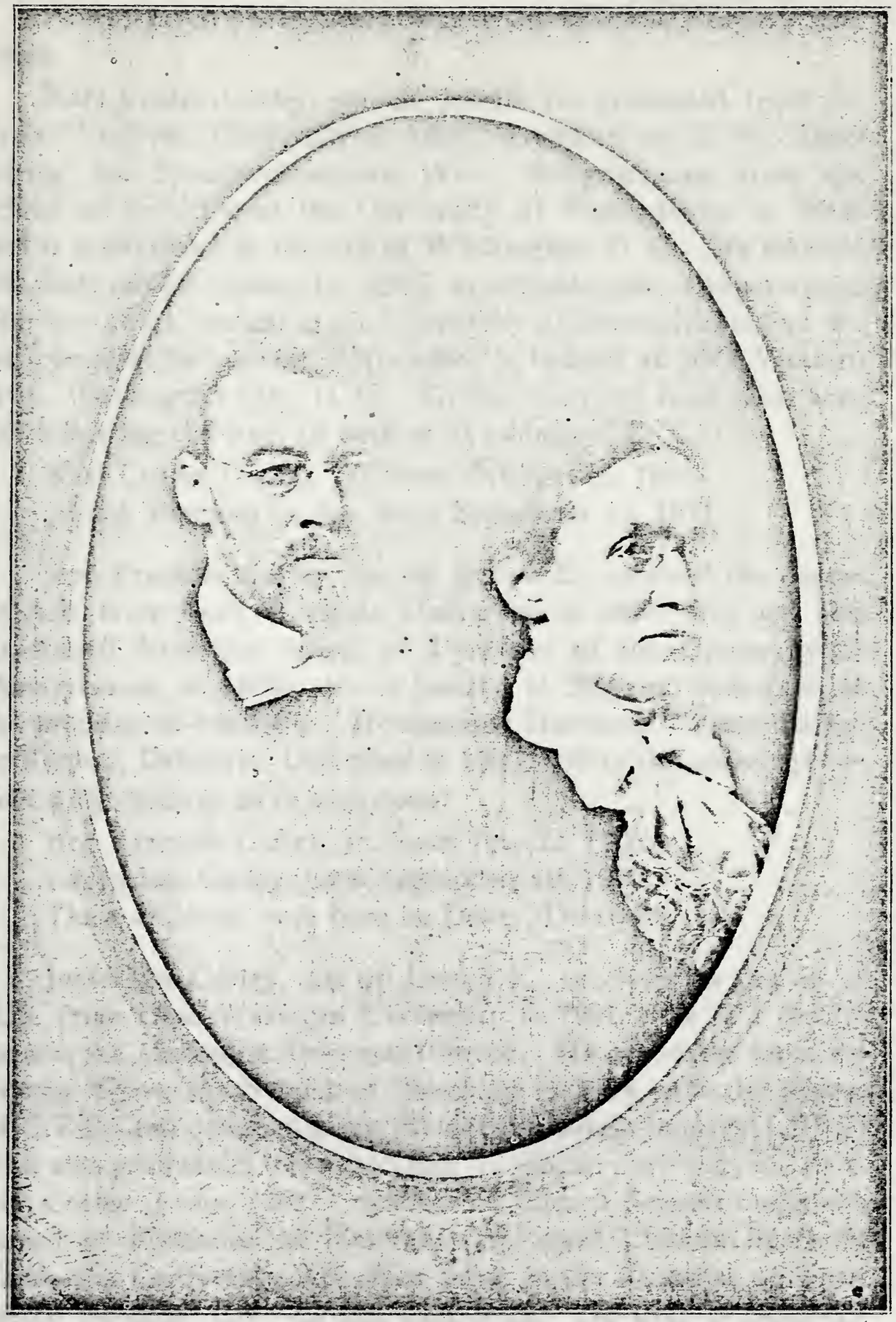

Rev. Joseph E. Corley, Mrs. Ida Ferris Corley

Foss Ferris Corley, born December 6, 1878, at Morning Sun, Iowa.

Ames Haven Corley, born March 26, 1880, at Morning Sun, Iowa.

Karl Coates Corley, son of Joseph E., graduated from the Iowa Wesleyan University in 1896, served in the U. S. Army during the Spanish-American War. He graduated from the school of medicine at the University of Pennsylvania in 1902, and is a physician in the city of Washington, D. C. He married Ida Bole Hill, October 11, 1905, in Philadelphia, Pennsylvania. She was also a student at the University of Pennsylvania, but did not complete her course. His office is located at 5649 Western Ave., Washington City, D. C. To this marriage have been born the following children, all born at Washington, D. C.:

Karl Coates Corley, Jr., born October 15, 1906.
Joseph Edmund Corley, born September 18, 1911.

Roy Franklin Corley, son of Joseph E., received the degree of A.B. from Iowa Wesleyan University in 1896. He was also graduated from the School of Dentistry of the University of Pennsylvania, in 1899. He is located at Smyrna, Delaware, in the practice of dentistry. He married Henrietta Palmer Bailey, at Kenton, Delaware, December 9, 1903, and to this marriage the following children have been born:

Roy Franklin Corley, Jr., born July 23, 1906.
Laura Lee Corley, born September 10, 1910.
These children were born in Dover, Delaware.

Jesse Lee Corley, son of Joseph E., received his degree of A.B. from Ohio Wesleyan University in 1901. He is a clergyman in the Methodist Episcopal Church. He graduated from the Boston University School of Theology in 1904 with the degree of S.T.B., and married Mary Elizabeth Davies, January 1, 1907, who also graduated from the Ohio Wesleyan university in 1901. Mr. Corley is now (1927) director of Church Schools under the Board of Education of Methodist Episcopal Church, Southern California Conference, his office being in the Chamber of Commerce Building, Los Angeles, California. He lives in Southern Pasadena. To this marriage have been born the following children:

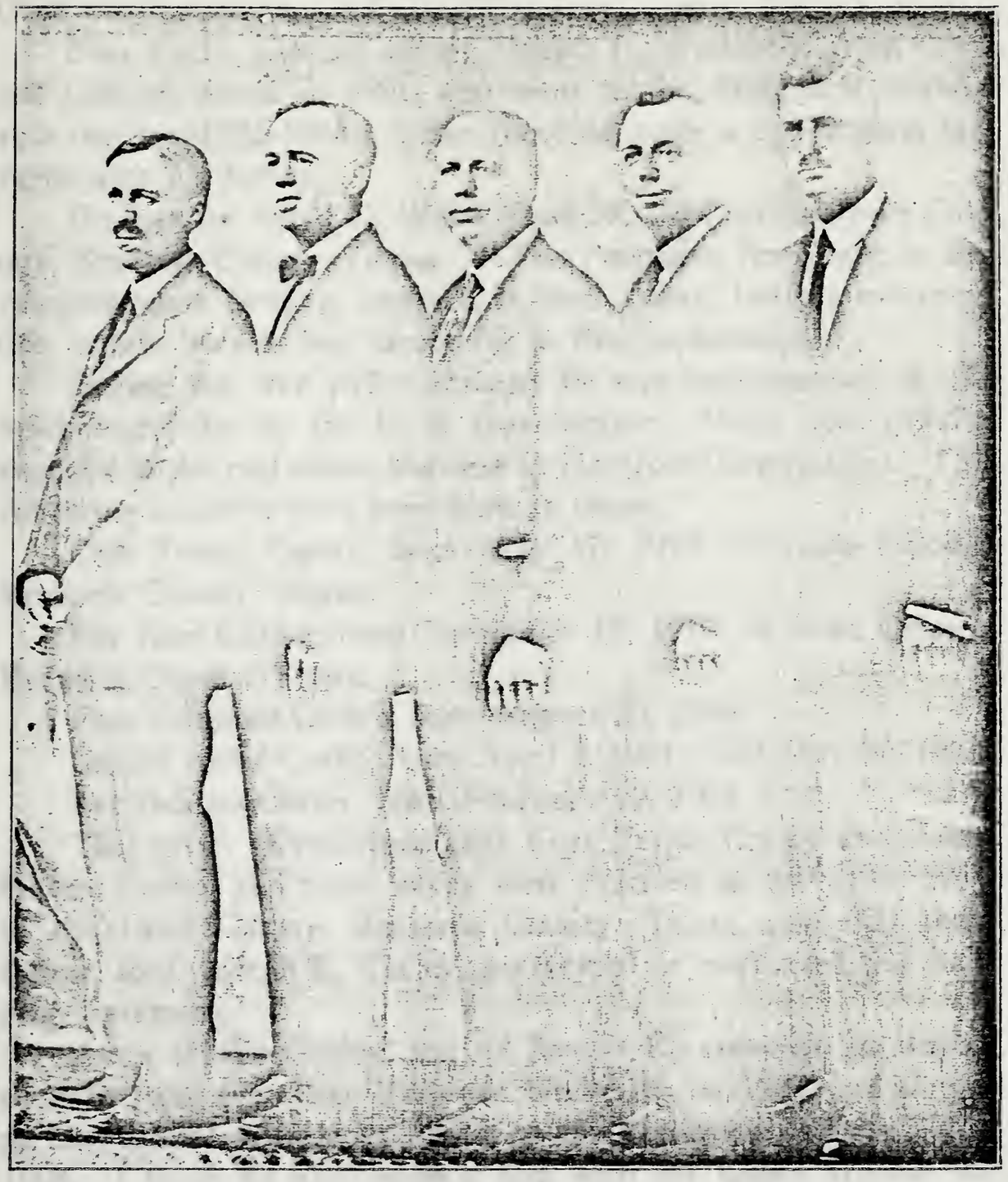

1925

Left to right—Foss Ferris Corley, Roy Franklin Corley, Karl Coates Corley, Jesse L. Corley, Ames Haven Corley.

Mary Elizabeth Corley, born April 11, 1908, at Norwood, Ohio.

William Edmund Corley, born July 24, 1909, at Norwood, Ohio; died April 13, 1912, at Dayton, Ohio.

Dorothy Lee Corley, born November 10, 1913, at Dayton, Ohio.

Foss Ferris Corley, son of Joseph E., graduated from Cornell College, Iowa, in 1901, and went to the Philippine Islands as a teacher, 1901-1904. From there he made a trip around the earth with his father.

He married Ethel O. Webb, June 17, 1914, in the Iowa Colony, Brazoria County, Texas. He was engaged for a time in developing some farming interests in that county, but my information is that he was not successful in that undertaking.

During the war with Germany he was employed as an official interpreter by the U. S. Government. He is now (1927) engaged in the real estate business at Hartford, Connecticut. The following children have been born to them:

Otis Ferris Corley, born May 12, 1915, in Iowa Colony, Brazoria County, Texas.

Ida Jane Corley, born November 12, 1917, in Iowa Colony, Brazoria County, Texas.

Foss Edmund Corley, born August 20, 1919.

Gerald Ames Corley, born April 5, 1921; died May 20, 1921.

Lee Adison Corley, born February 19, 1924.

The writer is informed that Foss Ferris Corley and Ames Haven Corley and their wives were married at the same time, in the Iowa Colony, Brazoria County, Texas, and that their father, Rev. Joseph E. Corley, performed or conducted the marriage ceremony.

Ames Haven Corley, son of Joseph E., received his degree of A.B. from the Ohio Wesleyan University in 1901, and served as instructor for the government in the Philippine Islands, 1901-1904. I think he also made a trip with his father around the earth and afterward took his degree of A.M. at Harvard University in 1912, and his degree of Ph.D. from Yale University in 1914.

He was assistant professor of Spanish and French in Yale University in 1921, and succeeding years. I am informed he had a contract to edit a Spanish Dictionary. He has since transferred

to the faculty of Williams College, in Massachusetts, department of the Romanic Languages.

He married Henrietta Helena Martin Forette, June 17, 1914, as above described. His wife was born in Paris, France, May 22nd, 1884, was educated in France and England. To them have been born the following children:

Joseph Ames Corley, born November 2, 1915, in New Haven, Connecticut.

Lois Champ Corley, born February 4, 1917, in New Haven, Connecticut.

Madeleine Forette Corley, born August 2, 1922, in New Haven, Connecticut.

George Corley, son of Benjamin W. F., was raised on his father's farm at Tower Hill, Illinois, and received a common school education. He enlisted in the U. S. Army during the Civil War, and served for a brief period before the close of that conflict. He conducted a drug store at Tower Hill and Cowden, Illinois, for a time, and then took up the trade of a carpenter. He removed his family to the city of Chicago, where he worked at his trade for a number of years. He was twice married; first to Henrietta McDermott, of Cowden, Illinois, August 24, 1870, who lived but a short time and bore him no children; he was afterward married to Mrs. Mary F. Morrison, whose maiden name was Kat. He died November 10, 1923, his wife having preceded him in death, and their bodies are both placed in a mausoleum in Rose Hill Cemetery, Chicago, Illinois. Four children were born to this marriage:

Walter Corley, who died in infancy.

Ella Corley, who died in infancy.

Morris Edmund Corley, born January 16, 1881.

Frederick D. Corley, born December 19, 1882.

Morris E. Corley, son of George, was born at Tower Hill, Illinois, educated in the public schools, and, I think, in a Chicago high school. He graduated from the Chicago College of Dental Surgery in 1902, and has since practiced his profession in the city of Chicago. He has been twice married. His first marriage was to Dolce Hazlitt, in 1905. To this marriage one child was born: Loraine Corley, born May 25, 1907, who, the compiler understands, now makes her home with a relative, Mr. Abe Lichty.

The mother of this child died soon after the birth of her child, and Mr. Corley then married Ida M. Shields, of Superior, Wisconsin, in 1912, and to them has been born one child:

Robert S. Corley, born April 6, 1916.

Frederick D. Corley, son of George, was born at Tower Hill, Illinois, and was graduated from a Chicago high school. He studied law and wsa graduated from the Chicago College of Law, but never entered the practice of the profession as a lawyer. He chose mercantile pursuits. He entered the employment of Marshall Field Company, in its retail store and soon became the head of the Millinery Department.

After fully demonstrating his capacity and talent as an executive he became assistant manager and in 1927 he was elected to the office of Vice President of Marshall Field Co.

He has been twice married. Ho his first marriage with Lucretia Robinson, no children were born, and the marriage as I am informed, was dissolved by a decree of divorce.

Mr. Corley was again married on July 1, 1922, to Mrs. Anna Creisel, whose maiden name was Smith, at Greenwich, Connecticut. To this marriage has been born one son:

Frederick Dexter Corley, Jr., born January 7, 1924.

Elizabeth Delilah Corley, daughter of Benjamin W. F., married Charles A. Ramsey, October 27, 1870. Mr. Ramsey was for a time a druggist, but developed general business ability, and moved to Hillsboro, Illinois, where he was connected with a number of enterprises. He was for a time president of the National Bank of Hillsboro, and was highly respected in his town. He served in the army of the United States during the Civil War. One child was born to his marriage:

Mary Lewis Ramsey, born November 8, 1872; died unmarried May 21, 1895.

Her death was a source of grief and disappointment to her parents.

Douglas Corley, son of Benjamin W. F., was a farmer, and for a little time was engaged in mercantile business in Tower Hill, Illinois. He married Mary Maud Fleming, of Tower Hill, October 7, 1880. He died October 3, 1910, probably of apoplexy, as he was in town with his team when he fell by his wagon and

1927
Frederick Dexter Corley, Jr.

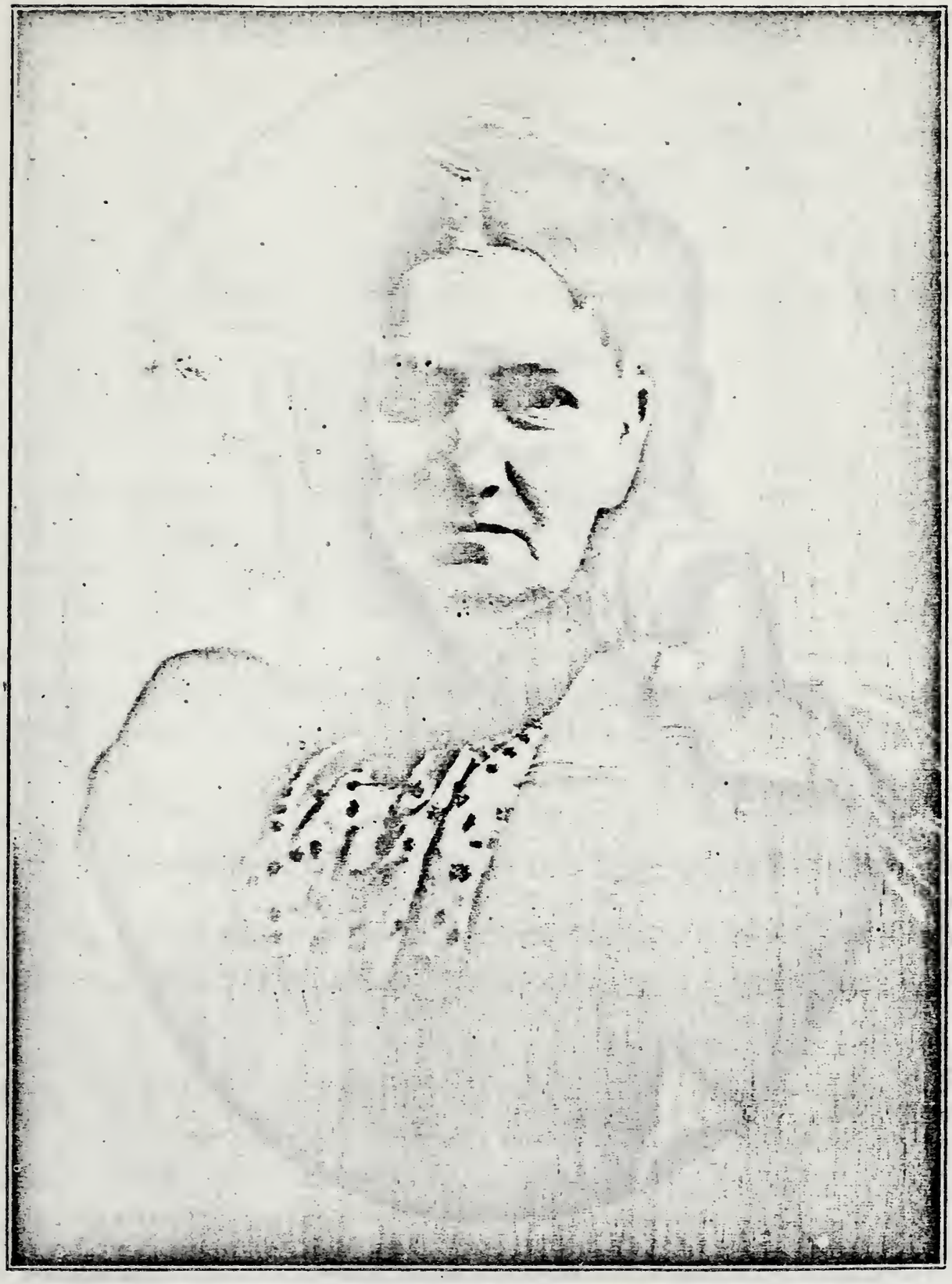

Mrs. Elizabeth D. Ramsey

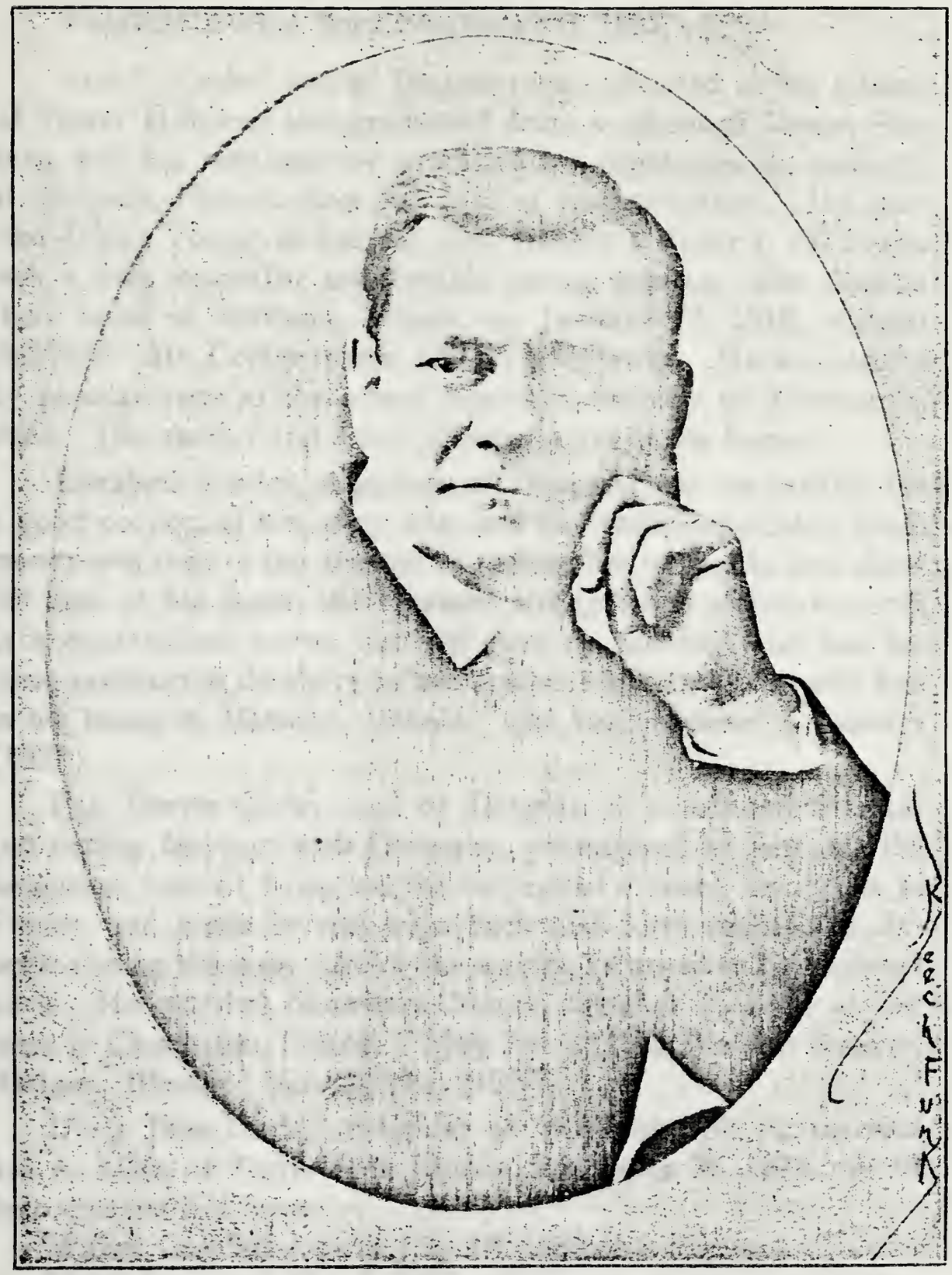

Douglas Corley

died instantly. The following children were born to this marriage:

Guy F. Corley, born October 6, 1881.
Fay Harris Corley, born July 4, 1887.
Elizabeth Corley, born September 8, 1885.

Guy F. Corley, son of Douglas, was educated in the schools of Tower Hill, and also graduated from a school of Dental Surgery, and has continuously practiced his profession of dentistry at Mattoon, Illinois, since the date of his graduation. He married Zelpha Young, at Farmer City, Illinois, October 1, 1912, who was a very beautiful and lovable young woman. She died at their home in Mattoon, Illinois, on January 23, 1918, without children. Mr. Corley is now (1927) a widower. He was elected by popular vote to the school board of the city of Mattoon in 1925. His mother and sister Elizabeth, live in his home.

Elizabeth Corley, daughter of Douglas, was an invalid for a good portion of her early life, and her father expended much money and time in the attempt to restore her to health, and about the time of his death, she regained strength and ability to serve as a professional nurse, but she gave up nursing, and has became assistant in dentistry to her brother Guy, and lives with him in his home in Mattoon, Illinois. She has remained a spinster (1927).

Fay Harris Corley, son of Douglas, is a railroad fireman, and during the war with Germany, volunteered to perform the dangerous task of firing on the ships that crossed the ocean to France, and made several trips back and forth across the Atlantic during the war. After the war he returned to his railroad work. He married Genevieve Moore, October 9, 1921, at her home in Charleston, Illinois. They live at 1316 Wabash Avenue, Mattoon, Illinois. No children (1927).

Unity Jane Corley, daughter of Benjamin W. F., married Asa A. Eiler, of Tower Hill, Illinois, September 26, 1878, and to them one son was born:

Walter Oax Eiler, born July 18, 1882.

Unity Jane died May 1, 1883, while her son was a small boy, at Tower Hill, Illinois.

Walter Oax Eiler, son of Unity Jane, married Rhoda Montooth, July 21, 1900. To them one child was born:

Florence Una Eiler, born August 22, 1901.

Florence Una Eiler, daughter of Walter Oax, married Arthur John Columber, December 4, 1920. To them one son has been born:

Norman Eiler Columber, born May 24, 1923.

Dexter W. Corley, son of Benjamin W. F., after a common school education at Tower Hill, Illinois, was educated at Illinois Wesleyan University, Bloomington, Illinois, and graduated in 1879. He did some teaching after he was through with his college course, and I think perhaps conducted an abstract office for a period, but he took up the work of life insurance, which has consumed most of his active life, and he is still engaged in that line. He is superintendent of agencies for the State of Iowa for the New York Life Insurance Co., and resides in Des Moines, Iowa. He has, as we understand, acquired a competence. He married Miss Jessie S. Sweeney, his college mate, October 18, 1890. She also graduated from Illinois Wesleyan University. They are, as I understand it, quite able to live comfortably, and are very congenial in their married life. Mr. Corley is a good citizen, and has lived a clean, manly life. To them one child has been born:

John Scripps Corley, born December 18, 1891.

John Scripps Corley, son of Dexter W. and Jessie, was educated first in the schools of Des Moines, Iowa, and was afterward graduated from the School of Engineering in the University of Wisconsin as an electrical engineer in 1915. He took a position in one of the banks in Des Moines, until he enlisted in the Ordnance Department of the Army of the U. S. during the war with Germany, and was trained at Camp Logan, Houston, Texas, but did not go overseas. After the war he resumed his connection with the bank. He later formed a connection with a firm in Des Moines for the sale of bonds, but is now, I am informed, connected with the Chicago office of the New York Life Insurance Co. He married Miss Caroline Thistle, while his home was in Des Moines, Iowa. No children have been born to them (1927).

Anna Corley, daughter of Benjamin W. F., married William J. Richardson, at Tower Hill, Illinois, September 19, 1889, where they made their home during their married life, which was

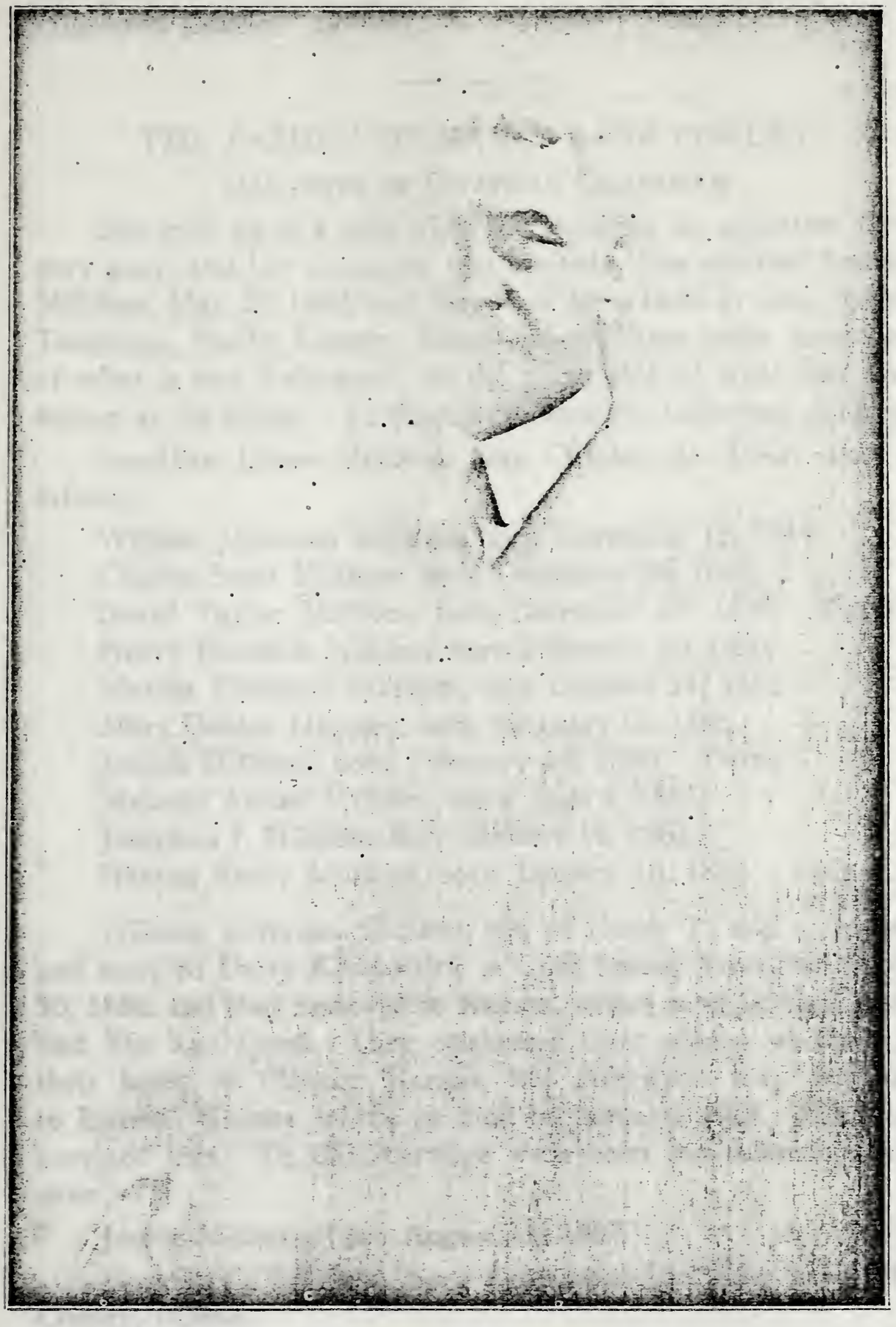

Dexter W. Corley

but of short duration. No children were born to them, and she died June 6, 1892, at the home of her sister, Mrs. Ramsey, at Hillsboro, Illinois.

THE FAMILY OF NANCY JANE CORLEY

Daughter of Jonathan Cheatham

She grew up at a time when the facilities for education were very poor, and her education was limited. She married Samuel Milliken, May 28, 1840, and they lived on a farm in Cold Spring Township, Shelby County, Illinois, about three miles southwest of what is now Lakewood, on the north side of what was then known as the Ridge. To them were born the following children:

Jonathan James Milliken, born October 31, 1842; died in infancy.

William Jefferson Milliken, born November 15, 1844.
Charles Scott Milliken, born December 26, 1846.
David Taylor Milliken, born December 26, 1846. Twins.
Henry Franklin Milliken, born February 10, 1850.
Martha Elizabeth Milliken, born October 14, 1852.
Mary Delilah Milliken, born February 16, 1856.
Joseph Milliken, born February 16, 1856. Twins.
Melinda Arabel Milliken, born June 4, 1859.
Josephus J. Milliken, born January 16, 1863.
Harriet Emily Milliken, born January 16, 1863. Twins.

William Jefferson Milliken, son of Nancy J., was a farmer, and married Unity Kirkpatrick in Cold Spring Township, April 16, 1866, and they removed to Kansas, where most of their married life was spent. They celebrated their golden wedding at their home in Climax, Kansas, but afterward they removed to Eureka, Kansas, where he died in January, 1924. His wife survived him. To this marriage were born the following children:

Jennie Milliken, born August 12, 1867.

Horatio C. Milliken, born September 12, 1869, in Shelby County, Illinois.

Nellie Milliken, born March 9, 1872.

William E. Milliken, born February 17, 1874.

James B. Milliken, born January 1, 1879.
Albert Lule Milliken, born March 15, 1881.

Jennie Milliken, daughter of William J., married Albert E Duncan, March 12, 1886. Mr. Duncan, in 1925, lived at 2321 W. 29th Pl., Los Angeles, California, and he is employed on street construction. He then expected to move on a small ranch. The following children have been born to them:

Ada Belle Duncan, born August 27, 1887.
Catherine Harriet Duncan, born February 4, 1889.
Margaret May Duncan, born January 15, 1891.
Josie Duncan, born December 15, 1893.
Genevieve Duncan, born December 22, 1895.
Albert Elmer Duncan, Jr., born April 7, 1903.
William Duncan, born May 19, 1897; died October 24, 1897.
Frances Louise Duncan, born May 17, 1907.

Ada B. Duncan, daughter of Jennie, married Calvin B. Cobble, a painter by trade. Their address is Paul's Valley, Oklahoma, 726 North Chicksha Street. To them the following children have been born:

Helen Theresa Cobble, born November 24, 1908; died February 23, 1910.
Raymond Cobble, born April 13, 1911; died October 1, 1914.
Elmer Patton Cobble, born December 29, 1913.
Paul Norman Cobble, born January 18, 1919.
Maurine Belle Cobble, born December 30, 1920.

Catherine Harriet Duncan, daughter of Jennie, married John F. Fry, July 23, 1907, and they live on a farm near Marion, Iowa, R. F. D. 3. To this marriage have been born the following children:

Catherine Harriet Fry, born July 4, 1908.
Jack Monroe Fry, born December 29, 1909.
Virginia Helen Fry, born June 27, 1912.
James Gilbert Fry, born May 2, 1920.

Margaret May Duncan, daughter of Jennie, is unmarried (1926). She is employed as a cashier at Bullocks (Los Angeles) since 1922

Josie Duncan, daughter of Jennie, married Charles F. Schirck, and they live at 4317 S. Grand Ave., Los Angeles, Cali-

fornia, where he runs a market and is prospering. No children had been born to them in 1927.

Genevieve Duncan, daughter of Jennie, in 1926 is unmarried, and is employed as a clerk in the Pacific Southwest Trust and Savings Bank, Los Angeles, California.

Albert Elmer Duncan, Jr., son of Jennie, is unmarried in 1926. He graduated from Eureka, Kansas high school in 1922, but resides in Los Angeles, California, and is employed in the U. S. Custom House as Chief File Clerk.

Frances Louise Duncan, daughter of Jennie, is unmarried. She graduated from high school in Los Angeles, California, in 1926.

Horatio C. Milliken, son of William J., married Henriett E. Pratt, in Syracuse, Kansas, September 20, 1893. To them have been born the following children:

Sadie Maurine Milliken, born July 3, 1894, at Syracuse, Kansas.

Imo Unity Milliken, born March 20, 1897, at Cedarvale, Kansas.

The mother of these children died, and their father was again married, to Della Adair, of Beaumont, Kansas. They were married in Winfield, Kansas, November 1, 1905. Mr. Milliken is now telegraph operator at Beaumont, Kansas. To this marriage were born the following children:

Jo Adair Milliken, born March 3, 1907, in Beaumont, Kansas.

Richard Franklin Milliken, born April 25, 1909, at Eureka, Kansas.

Sadie M. Milliken, daughter of Horatio by his first marriage, married Mr. P. H. Burrows. To them was born one daughter:

Imo Maurene Burrows, born June 8, 1914 at San Antonio, Texas.

After Mr. Burrows death, she married Charles A. Fisher, a cotton buyer and ginner, of Von Ormy, Texas. She died October 5, 1918, without children by the second husband.

Imo Unity Milliken, daughter of Horatio, by his first marriage, married Dorsey Gooch Myers, August 18, 1917. Mr. Myers joined the army of the U. S. during the war with Germany. He became lieutenant of his company, which was stationed in Greenville, South Carolina, in 1917. The marriage took

place in Charlotteville, Virginia. They live in St. Louis, Missouri. He is a salesman. To this marriage has been born the following child:

Mary Evelyn Myers, born June 6, 1919, Washington, D. C.

Jo Adair Milliken, son of Horatio, by his second marriage, is attending college (1926—is unmarried).

Richard Franklin Milliken, son of Horatio, by his second marriage, has finished the eighth grade in public schools (1926)

Nellie Milliken, daughter of William Jefferson, married Harry W. Cathey, at Syracuse, Kansas, October 25, 1893, and they now (1926) reside at 428 North Lemon Street, Orange, California, where he is a laborer. The following child has been born to them:

George W. Cathey, born September 27, 1894, at Riverside, California.

George W. Cathey, son of Nellie, enlisted in the army of the U. S. during the war with Germany. He served in Co. M. National Guards of California, on the Mexican Border in 1916, and afterward enlisted in the same company, and sailed with the American Expeditionary Forces in Co. M. 16th U. S. Infantry in July, 1918. He was appointed sergeant for his company before the Armistice was signed. On his return to America he was discharged at Camp Kearney, California, April 15, 1919. He is employed by fruit shippers, and lives at Corona, California. He was unmarried, September, 1925.

William E. Milliken, son of William J., runs an auto garage in Eureka, Kansas (1926). He married Elvira E. Waller, November 19, 1899. To them have been born the following children:

Elmo LeRoy Milliken, born October 13, 1900.
Herman Edwin Milliken, born March 27, 1905.
Ruth Milliken, born August 22, 1906.
Albert Raymond Milliken, born February 25, 1908.
Robert Ernest Milliken, born December 23, 1909.
David Winfred Milliken, born September 30, 1915.

The mother of these children died at St. Francis Hospital, Wichita, Kansas, August 27, 1918. Mr. William E. Milliken was afterward married to Florence Little, in Wichita, Kansas,

June 17, 1920, and to this marriage has been born the following child:

William Milton Milliken, born March 8, 1922, at Wichita, Kansas.

Elmo L. Milliken, son of William E., married Verda Jenkins, at Long Beach, California, August 21, 1923. To them has been born the following child:

Dorothy Frances Milliken, born December 2, 1924, at Eureka, Kansas.

They live at Eureka, Kansas, and he is in business with his father.

The remaining children of William E. Milliken were unmarried in 1924.

James B. Milliken, son of William J., married May Hartnett, November 23, 1908. He is a barber by trade, and did run a shop at Stafford, Kansas, but now (1926) is living on a farm near Stafford. No children were born to them (1925), but they adopted a son, Ferdie Milliken, born July 1, 1911. The adoption took place when the child was nine days old.

Albert Lule Milliken, son of William J., married Edith Fern Phillips, of Beaumont, Kansas, August 20, 1908. They were married at Wichita, Kansas. Mr. Milliken is station agent for the Frisco Railway at Altamont, Kansas. His wife is a daughter of Dr. W. J. Phillips, of Beaumont, Kansas. To them have been born the following children:

Don Quintin Milliken, born May 29, 1909.

Fern Inez Milliken, born December 22, 1910.

Maurice Phillips Milliken, born October 30, 1913.

Cleo LeRae Milliken, born October 14, 1915.

Charles S. Milliken, son of Nancy J., was a very intelligent, promising young man, but died unmarried, 1873. He loved learning, and acquired some higher education.

David T. Milliken, son of Nancy J., was a farmer, living five miles south of Tower Hill, Illinois. He received a common school education, was very active in church work, and reasonably thrifty as a farmer. He married Sarah Minerva Corley, daughter of Henry W. W. Corley, and the history of their family will be found classified in the family of said Henry W. W. Corley Mr. Milliken died on his farm about 1891.

Henry Franklin Milliken, son of Nancy J. and Samuel, married Mary Ann Jones, daughter of James Jones, of Tower Hill, Illinois, April 27, 1870. He was a farmer in Shelby County, Illinois, until after his marriage, and then moved to Kansas, and settled in Labette County. To this marriage were born the following children:

Erastus Antrim Milliken, born March 22, 1871.

Bertha Gertrude Milliken, born August 5, 1874.

Ada May Milliken, born May 22, 1879.

The father of these children died May 11, 1892, and their mother died September 25, 1902.

Erastus Milliken, son of Henry F., married Nellie M. Townsend, at Valeda, Kansas, July 2, 1893. Mr. Milliken was county clerk of Labette County, Kansas in 1921, and they resided in Oswego, in said county, but he died April 29, 1922. To them the following child has been born:

Charles W. Milliken, born near Valeda, Kansas, January 12, 1898.

He enlisted in the Army of the U. S. during the war with Germany, in Co. D. 1st Regiment of Kansas Cavalry, and was trained at Fort Sill, Oklahoma. He married Grace G. Kemper, at Oswego, Kansas, October 7, 1923. He is a grocer in Oswego, Kansas. No children born (1925).

Bertha Gertrude Milliken, daughter of Henry F., married Coleman F. Medcalf, at Nevada, Missouri, December 25, 1895. Mr. Medcalf is a carpenter, and they reside at Edna, Kansas. No children born (1925).

Ada May Milliken, daughter of Henry F., married Richard F. Writsman, at Nevada, Missouri, August 4, 1897. Mr. Writsman lives at 1272 East Street, San Bernadino, California. To this marriage were born the following children:

Lloyd A. Writsman, born April 19, 1899.

Velma M. Writsman, born February 2, 1906.

Lloyd A. Writsman, son of Ada May, married Mae Branch, of Richfield, Utah, April 25, 1921, at Twin Falls, Idaho. To this marriage has been born the following child:

Jack Lloyd Writsman, born January 7, 1923.

Mr. Writsman is an automobile mechanic, and in 1925 lived at Santa Anna, California.

Velma M. Writsman, daughter of Ada Mae, graduated from the high schol at San Bernadino, California, 1925. She is employed as a clerk in some capacity, and is unmarried (1925). She lives with her father.

THE FAMILY OF MARTHA ELIZABETH MILLIKEN

Daughter of Nancy Jane

She received a good country school education, sufficient to qualify her at the time for teaching, which she followed for a limited period in the country schools. Being an orphan, she made her home with her uncle, Henry W. W. Corley, until she married Winfield Abrell, of Pana, Illinois, at her uncle's home in Shelby County, Illinois, November 4, 1870. He afterward engaged in the saloon business at Pana, Illinois. To this marriage were born three children:

John Abrell, born March 24, 1872.
Grace Abrell, born April 20, 1875.
Cassius Abrell, born April 13, 1879.

The father of these children died before they were grown, and the mother moved, with her family, to Clinton, Illinois, where she and her children resided until her death—on August 15, 1915. She was buried at Pana, Illinois, in the East Cemetery, beside her husband. She was a member of the Presbyterian Church and trained her children to be upright citizens.

John Abrell, son of Martha Elizabeth, engaged in railroading, and became a freight conductor on the Illinois Central Railroad, where he was employed most of his active life. His home was in Clinton, Illinois. He married Miss Laura Jones, October 20, 1898, and they lived together most amicably until the date of his death, in 1916. To them were born two sons:

Donald Abrell, born November 2, 1899.
Wayne Abrell, born July 20, 1904.

Donald Abrell, son of John, was educated in the high school at Clinton, Illinois, and married Bertha Foley, whose home was in Youngstown, Ohio, but they were married in Pittsburg, Pennsylvania. They now reside at Springfield, Illinois (1925). Donald is a salesman, traveling on the road. To this marriage have been born the following children:

Mrs. Martha Elizabeth Abrell

Elizabeth Grace Abrell, born May 23, 1921.
John Donald Abrell, born January 11, 1923.

Wayne Abrell, son of John, is unmarried in 1925.

Cassius Abrell, son of Martha Elizabeth, is a railroad freight conductor on the Illinois Central Railroad. He married Margaret Sullivan, November 26, 1914. They reside in Clinton, Illinois. She was a business woman prior to their marriage, and for a time after, being the manager of some store in Bloomington, Illinois. No children have been born to them (1927).

Grace Abrell, daughter of Martha Elizabeth, received a high school education at Clinton, Illinois, and married Franklin McCuddy, February 15, 1908, and they reside at Clinton, Illinois, a portion of the time. They spend considerable time in Oklahome. No children have been born to them (1927).

Joseph Milliken, son, and his twin sister, Mary Delilah, daughter of Nancy Milliken, died in infancy.

Melinda Arabel Milliken, daughter of Nancy Jane, married William McCormick, of Tower Hill, Illinois, and died September 7, 1892, a short time after her marriage, without children.

Josephus J. Milliken, son of Nancy Jane, died unmarried in 1892.

Harriet Emily Milliken, daughter of Nancy Jane, was born in Cold Spring Township, Shelby County, Illinois. Her mother died before she was grown, and she was compelled to make her home among relatives. She was bright, and quick to learn, and out of the country schools secured education enough to become a teacher, and taught for several years; part of the time in a small graded school in Tower Hill, Illinois. She married Thomas Plummer Miller, September 7, 1887. He was a harness maker in Maroa, Illinois, where they lived. The following children were born to them:

Harold Emerson Miller, born August 22, 1888; died September 29, 1898.

Ralph LeRoy Miller, born March 12, 1890.

Josephus Philip Miller, born July 20, 1891.

Christine Elizabeth Miller, born December 20, 1895.

The father of these children died February 4, 1897, and the mother became the sole support of her family for a number of years, but she was afterward married to George Wheeling McClel-

Mrs. Harriet Miller McClelland

land, at Eureka, Kansas, April 7, 1906, and to this marriage was born one son:

Hugh Milliken McClelland, born June 11, 1907.

Mrs. McClelland and her husband were divorced by the courts of Arkansas in 1913, the son living with the mother.

Ralph Leroy Miller, son of Harriet Emily, was educated at Manhattan Agricultural College of Kansas, and is now a farmer in Greenwood County, Kansas. He married Mildred Taylor, April 13, 1922, who has a high school education and musical training. To them the following child has been born:

William Thomas Miller, born August 14, 1924.

Josephus Philip Miller, son of Harriet Emily, was educated at the high school of Eureka, Kansas. He was a teacher for four years, a mail clerk for one year, and then became a farmer in Greenwood County, Kansas, at Eureka, Kansas. He married Elva Mathews, June 10, 1925. She has high school training, and several years' experience as a teacher.

Christine Elizabeth Miller, daughter of Harriet Emily, was educated in the Eureka, Kansas, high school, and graduated from the University of Kansas in 1915. She is a high school teacher in Newton, Kansas, and unmarried in 1925. She was pursuing a course of study on Business Administration at the Chicago University. She lives with her mother in Newton, Kansas.

Hugh Milliken McClelland, son of Harriet Emily, graduated from high school at Newton, Kansas, and has some college work, but engaged in business, and is employed by the Newton Milling and Elevator Co., Newton, Kansas.

THE FAMILY OF CANIEL CORLEY

Son of Jonathan Cheatham Corley

He received a very limited education, as there was no public school system when he was a child. He was raised on a farm, and continued farming. He married Unity Jane McKee, October 20, 1846. She was a Tennesseean, and a sister to the wife of Berry Corley, a brother of Caniel. They resided on his own farm adjoining that of his father, until the time of his death. He is buried in the cemetery at Herrick, Illinois, beside his wife. To this marriage were born the following children:

Caniel Corley
Jane Corley

Willis Francis Corley, born August 28, 1848.
Lucy Delilah Corley, born May 10, 1851.
John Franklin Corley, born April 14, 1853; died June 6, 1853.
Lois Melinda Corley, born May 7, 1854.
Owen Douglas Corley, born January 22, 1857.
Sarah Elizabeth Corley, born May 2, 1859.
Winona Alfarata Corley, born October 13, 1861.
Mary McClelland Corley, born April 6, 1864.
Unity Jane Corley, born February 7, 1870.

Willis F. Corley, son of Caniel, received a fair country school education. In the early part of his life he was a farmer, but later he engaged in the hardware business at Herrick, Illinois. He also handled lumber, and prospered. He married Margaret M. McClannahan, September 17, 1868, after which he lived in Kansas for a period, but returned to his business at Herrick, Illinois. He procured the title to the farm on which his father lived, three miles north of Herrick, and retained it until his death. To this marriage were born the following children:

Unity Caroline Corley, born October 22, 1869.
Ephraim Caniel Corley, born January 22, 1872.
Delilah Alice Corley, born May 6, 1874.
Mary A. Corley, born October 2, 1876; died February 21, 1877.
Walter Willis Corley, born February 11, 1878.
Edwin Owen Corley, born October 5, 1880.
Charles William Corley, born May 12, 1883.
James Randall Corley, born December 29, 1884; died February 19, 1886.
John Sutton Corley, born March 11, 1887.

Unity Caroline Corley, daughter of Willis F., married Charles Wade, May 13, 1888, at Herrick, Illinois. Her husband died soon after the marriage, and no children were born. In 1919 she was employed as a telephone operator at Piedmont, Kansas.

Ephraim Caniel Corley, son of Willis F., was a farmer at Herrick, Illinois, and unmarried, but the writer is informed that he suffered a stroke of paralysis in the spring of 1924, which almost completely disabled him.

Delilah Alice Corley, daughter of Willis F., married William W. Walker, June 17, 1895. Her husband died March 1, 1905. To this marriage were born the following children:

Ralph E. Walker, born May 12, 1896.

Guy G. Walker, born May 19, 1898.

Claud Mildred Walker, who died in childhood.

Ralph E. Walker, son of Delilah Alice, is a musician, and employed by Sousa's Military Band. He married———.

Guy G. Walker, son of Delilah Alice, lives in California, address 1147 Broadway, San Diego. He married Miss Gertrude Zywert, and has the following children:

Willis William Walker, born December 30, 1920.

John Walker, born September 18, 1919.

Theodore Walker, born October 24, 1922.

Gladys Walker, born April 5, 1924.

Lovetta Walker, born July 11, 1925.

Walter Willis Corley, son of Willis F., married Leora Vaughn, February 10, 1907, at Ramsey, Illinois, and they reside at Hillsboro, Illinois, where he is employed in railroad work. To them has been born the following child:

Walter Corley, Jr.

Edwin Owen Corley, son of Willis F., is a farmer and unmarried (1924).

Charles William Corley, son of Willis F., is a farmer and unmarried (1924).

John Sutton Corley, son of Willis F., is unmarried in 1924. He enlisted in the Army of the U. S. during the war with Germany, and was assigned to a Signal Corps, having enlisted at Fort Leavenworth, Kansas. Mr. Corley is a telegrapher in California.

Lucy Delilah Corley, daughter of Caniel, married Robert Woolard, January 12, 1871. They were farmers in Illinois, but migrated to the State of Washington, and settled at Colbert, where she on January 17, 1898, died, and is buried at Peaone Prairie. To them were born the following children:

John C. Woolard, born April 22, 1872.

Owen T. Woolard, born July 20, 1873.

Audrae E. Woolard, born December 3, 1878.

Clyde E. Woolard, born February 6, 1882.
Lucy Malinda Woolard, born July 26, 1887.
Bessie Opal Woolard, born July 15, 1890.
Glenn Corley Woolard, born November 20, 1892.

Owen T. Woolard, son of Lucy D., is unmarried (1926), and lives at Colbert, Washington, R. F. D. Box 76.

John C. Woolard, son of Lucy D., married Mirriam Amanda Tollman, April 17, 1906, and lives at 2807 N. Lacey St., Spokane, Washington, where he is engaged in common labor. To them the following children have been born:

Robert Morris Woolard, born August 8, 1907; died in childhood.

Bulah Delilah Woolard, born June 22, 1911.

Alvin Caniel Woolard, born December 26, 1917; died March 27, 1926.

After the birth of these children their parents separated and Bulah Delilah lives with her mother at N 2807 Lacey Avenue, Spokane, Washington.

Audrae E. Woolard, daughter of Lucy D., married Chanson Dishman, on January 31, 1899. They live at Chattaroy, Washington, and are farming. They had the following children born to them:

Myrtle Dale Dishman, born November 15, 1899.
Hazel May Dishman, born January 6, 1906.
Homer LeRoy Dishman, born August 22, 1901.
Howard Raymond Dishman, born March 1, 1910.

After the birth of these children Chanson Dishman died, May 24, 1914, and the said Audrae E. Dishman then married Jay Isham, September 9, 1920, and she now lives at E. 107 Bridgeport Street, Spokane, Washington.

No children have been born to this marriage (1926).

Myrtle Dale Dishman, daughter of Audrae E., married Samuel Axtel, on September 22, 1915, and they live at Dean Park, Washington, where he is engaged in farming. To them the following children have been born:

Hazel E. Axtel, born December 7, 1917.
Marine Gwendolyn Axtel, born December 22, 1919.
Thelma Irene Axtel, born September 15, 1922.
Barbara Lucile Axtel, born July 1, 1925.

Hazel May Dishman, daughter of Audrae E., died unmarried, September 1, 1924.

Homer LeRoy Dishman, son of Audrae E., is unmarried (1926).

Howard Raymond Dishman, son of Audrae, is unmarried (1926).

Clyde E. Woolard, son of Lucy D., is unmarried (1926), and lives at E. 304 Heroy Ave., Spokane, Washington.

Lucy Malinda Woolard, daughter of Lucy D., married Leonard McClion Bonser, October 11, 1905, and they reside at E. 304 Heroy Ave., Spokane, Washington. He is employed in the City Water Department. To them the following children have been born:

Luella Amanda Bonser, born August 6, 1906.

Clara D. Bonser, born March 23, 1908; died April 3, 1908.

Viola O. Bonser, born March 20, 1909; died August 1, 1911.

Orville McClion Bonser, born February 28, 1911.

Thelma Irene Bonser, born March 6, 1913.

Aleatha Velenttinia Bonser, born March 3, 1915.

Nathew Bonser, born October 29, 1917; died October 30, 1917.

Mildred Florence Bonser, born April 29, 1919.

Luella Amanda Bonser, daughter of Lucy Malinda, married Frank William Hubler, January 1, 1922, and they live at E 3727 3rd Avenue, Spokane, Washington. He is employed as a chauffeur. To them the following children have been born:

Margaret Catherin Hubler, born November 14, 1924.

Betty Louise Hubler, born May 7, 1926.

The other children of Lucy Malinda Bonser are unmarried (1926).

Bessie Opal Woolard, daughter of Lucy D., married Walter Oscar Beck, November 15, 1919, and they live at E. 1124 Providence Street, Spokane, Washington. He is employed as a truck driver.

Glenn Corley Woolard, son of Lucy D., is unmarried (1926), and lives at E. 1124 Providence Avenue, Spokane, Washington. where he is running a saw mill.

Lois M. Corley, daughter of Caniel, married William A. Woolard, October 26, 1871. They resided on a farm near

Oconee, Shelby County, Illinois, during his life time. His widow moved to Oconee, but now lives in Pana, Illinois (1927). He died April 15, 1916. To them the following children were born:

Unity Cassander Woolard, born August 2, 1873.
Lloyd Caniel Woolard, born January 31, 1878.
Robert Samuel Woolard, born July 31, 1880.
Edgar Everett Woolard, born July 9, 1886.
Howard Marion Woolard, born March 29, 1892.
Dail Corley Woolard, born June 21, 1894.

Unity Cassander Woolard, daughter of Lois, married John N. Woollard, March 12, 1899. They reside on a farm near Oconee, Illinois, R. R. 2. To them have been born the following children:

Elsie Catherine Woollard, born June 30, 1900.
Wilbur Benton Woollard, born March 17, 1905.
Robert Woollard, born June 18, 1907.

Elsie Catherine Woollard, daughter of Unity, married Durward F. Fletcher, April 7, 1919, and to them has been born the following child:

Cecil Eugene Fletcher, born June 16, 1923.

Lloyd Caniel Woolard, son of Lois, married Mary Emma DeWitt, May 14, 1899, and they reside on a farm near Oconee, and have the following children born to them:

Oren Caniel Woolard, born November 18, 1899.
Elva M. Woolard, born November 16, 1902.
The mother of these children died in June, 1926

Oren Caniel Woolard, son of Lloyd, married Helen J. Hamblen, at Oconee, May 4, 1924, and they reside in Pana, Illinois, where he is an automobile salesman. To them has been born the following child:

Donna Bell Woolard, born February 1, 1925.

Elva M. Woolard, daughter of Lloyd Caniel, is unmarried (March, 1927).

Robert Samuel Woolard, son of Lois, married Miss Maud Payne, June 3, 1902, and they reside in Hillsboro, Illinois, where he is employed in the shops. To them have been born the following children:

Russel Byron Woolard, born March 12, 1903.
Malcolm Sinclair Woolard, born September 16, 1904.
Lois Damaris Woolard, born October 11, 1905.
John Dalton Woolard, born April 18, 1907.
Gerald William Woolard, born September 16, 1914.

Russel Byron Woolard, son of Robert S., married Dorothy Wagoner, March 16, 1923, and they reside at Hillsboro, Illinois. He is a machinist by trade. To them has been born the following child:

Ralph Wagoner Woolard, born June 6, 1924.

Malcolm Sinclair Woolard, son of Robert S., married Ruby Rhodes, December 27, 1920, and they reside at Hillsboro, Illinois, where he is employed as a machinist. To them have been born the following children:

Robert Donald Woolard, born July 18, 1921.
June Eline Woolard, born August 15, 1924.

Lois Damaris Woolard, daughter of Robert S., married McDonald Wagoner, August 21, 1922, and they live at Hillsboro, Illinois. He is a machinist by trade. To them has been born the follwing child:

Charles Raymond Wagoner, born October 16, 1923.

The other children of Robert S., are unmarried (1926).

Edgar Everett Woolard, son of Lois, served for a period in the army of the U. S. during the German war, in the 13th Field Artillery, 4th Division. He married Bertha Baker, in January, 1911. No children were born to this marriage, and they were divorced, and Edgar Everett married Hulda Richardson, September 29, 1922. No children born (1925).

Howard Marion Woolard, son of Lois, also served in the Army of the U. S. during the war with Germany. He served in the 102nd U. S. Engineers, 27th Division. He lives with his mother in Pana, Illinois, and is an auto mechanic. He is unmarried (1926).

Dail Corley Woolard, son of Lois, married Celestine Smart, July 13, 1916. They are farmers near Oconee, Illinois, and to them the following child has been born:

Catherine Eileen Woolard, born February 10, 1917.

Owen Douglas Corley, son of Caniel, was a farmer during his active life, but he is now in feeble health, and retired from farming, and lives in Herrick, Illinois. He married Frances McKinney, November 12, 1882, and to this marriage have been born the following children:

Mary Jane Corley, born January 10, 1884.
Burl Preston Corley, born February 11, 1885.
Elsie Frances Corley, born September 21, 1886.
Ida Florence Corley, born December 17, 1888.
Luella Corley, born March 10, 1895.
Grace Corley, born August 3, 1899.

Mary Jane Corley, daughter of Owen Douglas, married James B. Hobbs, June 23, 1907. He is a bookkeeper, and they reside at Spokane, Washington (1917). To them the following children have been born:

Owen Corley Hobbs, born April 15, 1908.
Lorena Hobbs, born October 31, 1909.
Morgan Forbes Hobbs, born May 25, 1913.
Frances Crystal Hobbs, born January 5, 1917.
Jimmy Hobbs, Jr., born April 12, 1921.

Burl Preston Corley, son of Owen Douglas, married Mary Frances Whittington, April 7, 1907, and he is at present employed by the government as a mail carrier on rural route out of Herrick, Illinois (1926). To them have been born the following children:

Stanley Thomas Corley, born November 10, 1908.
Wilbur Corley born, February 18, 1914.

Elsie Frances Corley, daughter of Owen Douglas, married Woerner Pauls, June 21, 1916. He is a farmer and sheep raiser at Lyman, Colorado. To them the following children have been born:

Frances Pauls, born November 9, 1917.
Fred Pauls, born August 1, 1919.

Luella Corley, daughter of Owen Douglas, married Edgar Bryant, November 1, 1914. He is a farmer and resides at Herrick, Illinois. Edgar Bryant, on his mother's side, is a great-great-great-great grandson of Jonathan Cheatham Corley, and Luella, his wife, is a great granddaughter on her father's side, of

Jonathan Cheatham Corley. To them have been born the following children:

Helen Bryant, born November 15, 1915.

James Russel Bryant, born November 9, 1916.

Ida Florence Corley, daughter of Owen Douglas, is unmarried (1924), and resides at Hugo, Colorado.

Grace Corley, daughter of Owen Douglas, married Harry T. Gatons, who resides in Decatur, Illinois. To them the following children have been born:

Luella Marie Gatons, born December 20, 1917.

Norris Eldred Gatons, born November 8, 1925.

Winona Corley, daughter of Caniel, married Stephen Springer, September 1, 1881. One child was born to them:

Ethel Springer, born December 3, 1885, at Hastings, Nebraska.

Mr. Springer died March 14, 1888, and his widow was afterward married to Jacob Johnson, February 11, 1892. To this marriage the following children have been born:

Eunice Johnson, born July 27, 1904.

Maurice Johnson, born August 15, 1896.

Ethel Springer, daughter of Winona, married Melvin W. Woodard, and they reside in Decatur, Illinois, at 1712 E. Prairie Street. Mr. Woodard is a salesman for the Coca Cola Bottling Works. Ethel is a bookkeeper and store manager. To them one child has been born:

Lyle Corley Woodard, born June 2, 1908, who is unmarried (1926).

Eunice Johnson, daughter of Winona, is unmarried (1926).

Maurice Johnson, son of Winona, married Ivy Brownlee, in November, 1920. They reside in Decatur, Illinois (1926), and have the following child born to them:

Helen May Johnson, born February 8, 1923.

Sarah Elizabeth Corley, daughter of Caniel, married William Holmes, in Shelby County, Illinois, December 21, 1876, and with her husband emigrated to the State of Washington, and lived at Colbert, Washington, about fifteen miles from Spokane. She died January 9, 1893, leaving the following children born to said marriage:

Frances Ella Holmes, born January 6, 1878, in Shelby County, Illinois.

Charles Frederick Holmes, born March 11, 1880, in Shelby County, Illinois.

Winona Delilah Holmes, born March 4, 1883, in Shelby County, Illinois.

Ethel Ida Holmes, born August 19, 1890, in Shelby County, Illinois.

Howard Wayne Holmes, born September 7, 1887, in Shelby County, Illinois.

Frances E. Holmes, daughter of Sarah Elizabeth, married Robert Greer, February 22, 1898, at Spokane, Washington. They lived at Ellensburg, Washington, where he died December 2, 1922. He was a farmer. The following children were born to this marriage:

Jessie Irene Greer, born July 15, 1899, at Spokane, Washington.

Avis Mildred Greer, born February 3, 1903, at Spokane, Washington.

Iva Lucinda Greer, born November 7, 1905, at Spokane, Washington.

Theris Ada Greer, born November 14, 1907, at Spokane, Washington.

Clara Marita Greer, born October 23, 1910, at Spokane, Washington.

Robert Ellis Greer, born February 20, 1916, at Spokane, Washington.

Jessie I. Greer, daughter of Frances E., married Grant E. Smith, April 24, 1916, at Prosser, Washington, and they were divorced in 1923. To them have been born the following children:

Melvin Ellis Smith, born June 27, 1917.

Frances Marita Smith, born March 31, 1919, at Mablon, Washington.

Jessie I. Greer was again married, to Charles N. Price, on May 2, 1924, at Winetche, Washington. No children born to this marriage (1926). They reside at Ellensburg, Washington.

Avis Mildred Greer, daughter of Frances E., married Ira F. Pease, October 20, 1919, at Cleveland, Washington, Star Route 3. The following children have been born to them:

Velma May Pease, born July 30, 1920, at Ellensburg, Washington.

Charlotte Lorain Pease, born January 3, 1926, at Ellensburg, Washington.

Iva Lucinda Greer, daughter of Francis E. Greer, married Frederick Sweighart, December 2, 1924, at Ellensburg, Washington. He is signal maintainer for Milwaukee Railroad, and they live at Easton, Washington. No children have been born to this marriage (1926).

Theris Ada Greer, daughter of Frances E. Greer, married Lew H. Day, May 21, 1924, at Ellensburg, Washington. He is a painter and paper hanger. The following child has been born to them:

Betty Lou Day, born November 23, 1925.

Charles Frederick Holmes, son of Sarah Elizabeth Holmes, married Eunice May Delbridge, September 8, 1909. They live at Colbert, Washington, where he is teaming and trucking. To them have been born the following children:

William Frederick Holmes, born January 19, 1911.
George Wayne Holmes, born June 13, 1912.
Dorris May Holmes, born February 24, 1915.
Lois Ida Holmes, born October 11, 1916.
Gladys Irene Holmes, born November 12, 1918.

Wynona Delilah Holmes, daughter of Sarah Elizabeth Holmes, married Frank Bralley, June 16, 1901, and died near Lewistown, Montana, in 1915, and to them the following children have been born:

Druzella E. Bralley, born February 24, 1906.
Franklin Levi Bralley, born October 23, 1907.

Ethel I. Holmes, daughter of Sarah Elizabeth Holmes, married Edwin O. Franklin, September 8, 1909. To them have been born the following children:

Fayette Holmes Franklin, born August 9, 1916.
Clara Evangeline Franklin.

Howard Wayne Holmes, son of Sarah Elizabeth Holmes, married Cathleen Masters, at LaPine, Oregon, January 24, 1924. They live at Terre Bonne, Oregon, address, Box 44. To them have been born no children (1927).

He served and was trained in the U. S. Army during the war with Germany, but did not go overseas.

Mary McClelland Corley, daughter of Caniel, married Albert William Wakefield, October 12, 1884. They lived near Herrick, Illinois, and died, leaving the following children:

Titia Wakefield, born March 2, 1886; died 1890.

William Antonia Wakefield, born February 16, 1888.

William Antonia Wakefield, son of Mary McClelland Wakefield, married Elizabeth Balentine, December 17, 1913. They reside at Arkansas City, Kansas. He is engaged in the real estate business. To them have been born the following children:

Henry Allen Wakefield, born December 26, 1917.

James Anthony Wakefield, born August 1, 1920.

Paul Raymond Wakefield, born February, 1922.

Max Henderson Wakefield, born June 21, 1924.

Unity Jane Corley, daughter of Caniel, whose name on the marriage record of Shelby County, Illinois is "Jennie", married Edward Sallee, October 7, 1891. To them one child was born:

Jessie Sallee, born November, 1892; died July, 1894.

The mother of this child died in 1894, leaving no other children:

THE FAMILY OF ANDREW JACKSON CORLEY

Son of Jonathan Cheatham Corley

He was the next to the youngest son, a farmer, with but limited education, but was regarded as a man of honor and uprightness. He lived and died on his farm, three miles north of Herrick, Illinois, and is there buried, in what is known as the Corley Cemetery, with his wife and several children. He was reasonably thrifty. He was a member of the Masonic Fraternity, and served in the Federal Army during the Civil War. He was twice married. His first wife was Harriet Jones, to whom he was married August 5, 1847. To this marriage the following children were born:

William J. Corley, born June 26, 1848.
Jonathan M. Corley, born August 31, 1849.
Mary J. Corley, born January 14, 1851.
Henry W. Corley, born April 19, 1853.
Franklin N. Corley, born May 24, 1855.
Isabel Telitha Corley, born November 8, 1856.
Harriet D. Corley, born July 31, 1859.
Elizabeth Corley, born June 18, 1863.
Charles David Corley, born January 10, 1865.
Nora I. Corley, born October 27, 1870.
Joseph E. Corley, born April 5, 1873.
Andrew J. Corley, who died in infancy.
Eurana Corley, born August 9, 1868.

Harriet, the mother of the aforesaid children, died about 1872, and Mr. Corley was again married to Sarah Jane Wooters, at Herrick, Illinois, and to this marriage the following children were born:

Cora Corley, born December 19, 1876; died March 21, 1877.
Cheatham Corley, born July 31, 1875; died August 10, 1876.
Richard F. Corley, born December 16, 1877.
Mahala E. Corley, born September 2, 1879
John R. Corley, born July 6, 1884.

Euna J. Corley, born December 10, 1887, who died unmarried.

Mr. Corley died September 5, 1893.

William J. Corley, son of Andrew J., married Margaret Rhea. He was a farmer in Oklahoma, but in later life retired and lived in Tonkawa, Oklahoma, where he died April 18, 1920. The following children were born to this marriage:

Zeke Corley, born September 12, 1884.
Ina Corley, born May 16, 1887; died unmarried.

Iva Corley, born February 22, 1889, at Fowler, Meade County, Kansas.

Zeke Corley, son of William J., graduated from the University of Oklahoma with the degree of Rh.C., and is a druggist at Billings, Oklahoma. He married Mabel McDaniel, April 11, 1915. To them the following child has been born:

C. Edwin Corley, born October 6, 1924.

Andrew J. Corley

Iva Corley, daughter of William J., graduated from the Academy of the University of Tonkawa, Oklahoma. She married Ben Hendricks, July 17, 1912. Mr. Hendricks is an electrical engineer, and lives with his family (1925) near Wakita. Oklahoma, on a ranch. The following children have been born to them:

Lois Elnor Hendricks, born May 30, 1913, at Wichita, Kansas.

Leo William Hendricks, born February 28, 1915, at Wichita, Kansas.

Lyndal Dean Hendricks, born November 10, 1916, at Wichita, Kansas.

Lora Lee Hendricks, born January 27, 1919.

Loretta Jean Hendricks, born September 2, 1921.

Jonathan M. Corley, son of Andrew J., married Mary Laddie, and to them one child was born. The compiler has this information in a general way, but has been unable to locate the widow or child of said Jonathan M. Corley. It is generally understood that Mr. Corley is dead, but his death has always been veiled in mystery.

Mary J. Corley, daughter of Andrew J., married Oliver Mears, about 1868. They were both born in Cold Springs Township, Shelby County, Illinois, but made their home at Coyle, Oklahoma, where Oliver died March 29, 1917, and his wife, Mary J., died at the home of her daughter, Amy B. Johnson, in Kansas City, Missouri, April 12, 1907. The following children were born to this marriage:

Amy B. Mears, born January 15, 1870.

Cora A. Mears, born April 23, 1873.

Edward B. Mears, born April 3, 1875.

Amy B. Mears, daughter of Mary J., married J. C. Johnson, August 11, 1897. Mr. Johnson is a druggist, and resides at 5914 Grand, Kansas City, Missouri. To them has been born the following child:

Erma Johnson, born January 23, 1903.

Erma graduated from the University of Kansas in 1924, and was married in 1925. I am informed arrangements are in preparation for her to resume her maiden name.

Cora A. Mears, daughter of Mary J., married Frank B. Whipple, February 17, 1894. Mr. Whipple is a real estate dealer, and in 1920 lived in Albuquerque, New Mexico. The following child has been born to them:

Ralph W. Whipple, born May 17, 1902.

Ralph W. Whipple, son of Cora A., had one year in high school and a business course. He is a carpenter, and resides in Albuquerque, New Mexico. He married Helen Bartholomew, at Wichita, Kansas, August 16, 1922, and to them the following children have been born:

Helen Elaine Whipple, born July 20, 1923.
Ralph Gerald Whipple, born February 24, 1925.

Edward B. Mears, son of Mary J., married Alpha C. Chenoworth, November 14, 1900. They are both druggists and prescription clerks at Clovis, New Mexico. No children born (1925).

Henry W. Corley, son of Andrew J. and Harriet, married Rosetta Combs, in Greenwood County, Kansas, February 5, 1880. They emigrated to the State of Washington, lived in Spokane until the date of his death, June 8, 1925, when he died suddenly in his chair, and is buried in the family lot at Cheney, Washington, with his deceased children. To this marriage were born the following children:

Veffie V. Corley, born April 4, 1881.
Lelia M. Corley, born July 15, 1882.
Wanda Corley, born June 14, 1884; died July 19, 1891.
Ransom W. Corley, born June 14, 1886; died January 9, 1904.
Mary E. Corley, born February 2, 1888.
Charles E. Corley, born April 10, 1891.
Nona E. Corley, born March 7, 1893.
Andrew J. Corley, born May 24, 1896; died January 30, 1914.
Lemuel Harold Corley, born December 20, 1899.

Veffie V. Corley, daughter of Henry W., married William Ladd, May 29, 1907, at Spokane, Washington. He is a farmer, and lives at Indus, Alberta. No children born (1925).

Lelia M. Corley, daughter of Henry W., married G. E. Gorr, at Cheney, Washington, November 20, 1901. To them have been born the following children:

Winnie Gorr, born June 4, 1908.

Wanda Gorr, born July 26, 1911.

After the birth of these children, Lelia M. Gorr was divorced October 14, 1923, from her husband, and married George E. Berto, December 22, 1923. Mr. Berto is a laborer.

Winnie Gorr married Lyman Lemington, at Yokima, Washington, October 19, 1924. No children born (1925).

Mary E. Corley, daughter of Henry W., married William Harris, July, 1904, at Cheney, Washington. They were divorced without children, and Mary E. resumed her maiden name of Mary Essie Corley. She now (1926) lives at Cordova, Alaska.

Charles E. Corley, son of Henry W., married Grace B. Fredericks, January, 1910. They live on a ranch at Amber, Washington, where he is farming and dairying. The following children have been born to them:

Kenneth E. Corley, born January 29, 1913.

Alta J. Corley, born March 29, 1916.

Elva Fay Corley, born September 23, 1918.

Nona E. Corley, daughter of Henry W., married Robert Kumbera, June 16, 1912. They reside at S. 237 Ralph Street, Spokane, Washington. They have the following children born to them:

Raymond R. Kumbera, born April 3, 1913.

Lilas Vivien Kumbera, born January 6, 1920.

Mr. Kumbera is a salesman for Hazelwood County, Spokane.

Lemuel Harold Corley, son of Henry W., enlisted in the naval services of the U. S. during the war with Germany, and after his return from the naval service he married LaVerne Mary Aumell, April 19, 1921, at Spokane, Washington. He lives at W. 3013 Walton Ave., Spokane, Washington, and is employed in Washington Federal Reserve Bank. To them have been born the following children:

Harold Daniel Corley, born July 11, 1923.

Howard Winfield Corley, born December 14, 1924.

THE FAMILY OF HARRIET D. CORLEY

Daughter of Andrew J. Corley

She married Charles Yates, in 1879, and they lived in or near Eureka, Kansas, where Harriet still lives. To this marriage were born two children:

Seba A. Yates, born January 27, 1888.

Donna Yates, born August 17, 1884.

Charles Yates died after the birth of these children, and Harriet was again married, to D. F. Frailey, at Decatur, Illinois, on July 30, 1909. They seemed uncongenial, and separated, but as far as the writer knows, have not been divorced. Harriet went back to live in Eureka, Kansas.

Donna Yates, daughter of Harriet, died at the age of thirty-four years, unmarried.

Seba Yates, son of Harriet, is a farmer at Severy, Kansas (1927). He married Maude M. DeWitt, December 24, 1923, at Severy, Kansas. The following children have been born to them:

Seba Albert Yates, born September 28, 1924.

Mary Louise Yates, born February 17, 1926.

THE FAMILY OF ISABEL T. CORLEY

Daughter of Andrew J. Corley

She married Charles Staggs, in Shelby County, Illinois, March 12, 1890. No children reported afterward.

She married J. LaFayette Courtney, and he lived and died at Afton, Oklahoma. To this marriage was born two children:

Donna Dell Courtney, born February 22, 1875; died in childhood.

Etta Courtney, born February 19, 1877.

The said Isabel T. Courtney was divorced from her husband, and married Charles Dickinson, a street car conductor in St. Louis, and died without other children than those above mentioned. She died in St. Louis, Missouri, exact date unknown.

Etta Courtney, daughter of Isabel T., married John Hill on September 2, 1897, and to this marriage two children were born:

Granville Hill, born June 25, 1898.

Cassie Hill, born January 2, 1901.

After the birth of these children, Etta Courtney was divorced from John Hill, in 1903, and married John Anderson, November 9, 1904. He is a blacksmith at Afton, Oklahoma. To this marriage one child was born:

A. L. Anderson, born March 22, 1907.

Cassie Hill, son of Etta, was educated in the common schools and married Eula McGhee, on May 11, 1923. They live in Miami, Oklahoma, where he is employed in the lead and zinc mines. To this marriage the following child was born:

Billy Ione Hill (a daughter), born January 29, 1924.

Granville Hill, son of Etta, was educated in the common schools, enlisted in the U. S. Navy, and trained at Great Lakes Training Station, Chicago, during the German war. He was sent overseas to the North Sea base, 1818, Ivernest and Invergordon, Scotland. At the close of the German war he re-enlisted and served two years, and was honorably discharged September 1, 1921. He was employed as a carpenter at the government hospital at Muskogee, Oklahoma, in 1925. He married Cathleen Moore, April 11, 1925.

A. L. Anderson, son of Etta, is attending the high school at Afton, Oklahoma. His mother states he is with his father there, while she is working at Muskogee to help her son complete his education.

THE FAMILY OF FRANKLIN MONTGOMERY CORLEY

Son of Andrew J. Corley

He married Nancy Telitha Beck, of Fayette County, Illinois, daughter of J. J. Beck, August 26, 1875. They lived on a farm near the village of Herrick, Illinois. He died suddenly, probably of apoplexy, and is buried in the Corley Cemetery on the Ridge, three miles north of Herrick, Illinois. To them were born the following children:

Hattie Elizabeth Corley, born December 23, 1877.
Donna Cassana Corley, born April 11, 1885.
Joseph Merle Corley, born July 24, 1881.
Tarsa Belle Corley, born October 31, 1893.
John Jackson Corley, born October 20, 1899.
These children were all born near Herrick, Illinois.

Hattie Elizabeth Corley, daughter of Franklin M., married James W. Sarver, November 10, 1895. He is a farmer and hay dealer at Herrick, Illinois. To this marriage the following children have been born:

Telitha Beatrice Sarver, born March 30, 1897, died March 3, 1898.

Franklin Montgomery Sarver, born November 30, 1901.

An unnamed infant born March 21, 1910; died same day.

Forest William Sarver, born November 30, 1911.

Donna Cassana Corley, daughter of Franklin M., married George David Stafford, June 29, 1901. Mr. Stafford is a carpenter residing at Herrick, Illinois. The following child has been born to them:

Elva Leno Stafford, born May 14, 1902.

Donna Cassana and Mr. Stafford were divorced, November 10, 1908, at Shelbyville, Illinois and she has not remarried (1927).

Elva Leno Stafford, daughter of Donna Cassana, married Raymond Kingston, July 3, 1920. To them have been born the following children:

Margie Mae Kingston, October 29, 1921.

Rita Alice Kingston, born August 29, 1923.

Mr. Kingston is a mine operator near Danville, Illinois.

Joseph Merle Corley, daughter of Franklin M., married William Ellington Smart, November 1, 1902. Mr. Smart is a farmer near Herrick, Illinois. The following children have been born to them:

Donna Zyrilda Smart, born May 21, 1905, near Herrick, Illinois

Roscoe Ellington Smart, born April 14, 1911; died same day.

Donna Z. Smart, daughter of Joseph Merle, married Nelson Austin, February 1, 1922, and to them has been born the following child:

William LeRoy Austin, born November 15, 1923.

Tarsa Belle Corley, daughter of Franklin M., married Rolla Benjamin Rand, August 6, 1913. Mr. Rand is a telegraph operator, and they reside at Cowden, Illinois (1926). They have the following children born to them:

Rolla Elwin Rand, born January 31, 1915.
Nelson Corley Rand, born August 31, 1918.

John Jackson Corley, son of Franklin M., married Hattie Frailey, October 31, 1917. To them has been born the following child:

Helen Louise Corley, born April 6, 1922.

Elizabeth Corley, daughter of Andrew Jackson Corley, married Jerome Wakefield, who was her second cousin. His grandmother, Martha Wakefield and her father, Andrew J. Corley, were brother and sister. She lived with her husband at Elma, Washington. They were married about 1882, and she died November 4, 1891, at Ellensburg, Washington. Her husband has never remarried. The children of Elizabeth and her husband, Jerome Wakefield, will be found under the family of Jerome Wakefield, son of Harry W. Wakefield.

Charles David Corley, son of Andrew J., resides at Coyle, Oklahoma. He is a bachenor. He has spent part of his time teaching in the public schools; has done some farming and some trading. While the writer has never met Mr. Corley, he is informed that he lives a very self-denying life, but not of necessity, because he is comfortably fixed, financially. He is said to live on a farm with the most inexpensive improvements, compatible with ordinary existence.

Nora I. Corley, daughter of Andrew J., married George E. Miller, in April, 1888. He was a railroad man, but the writer is informed that they were divorced, and that Nora I. Miller afterward married J. H. Danley, and she lives at San Francisco, California, care French Hospital, Fifth Ave. (1925). Mr. Miller lives at 200 N. Lincoln Street, Clinton, Illinois. To her marriage with Mr. Miller the following children were born:

Clarence E. Miller, born March 7, 1890.
Everett Miller, born September 20, 1892.
Audrey Miller, born May 8, 1898.

I have not been able to learn of any children by her second marriage.

Clarence E. Miller, son of Nora I., served his country in the World's War, enlisting in the State of Montana. After the war was over, he married Miss Alice Tobin, February 22, 1919, at

Seattle, Washington. They now (1925) live at Pembine, Wisconsin, and are engaged in cattle raising. No children (1925).

Everett Miller, son of Nora I., married Viva D. Garrett, June 4, 1919. They live on a ranch in Montana, address Juanitta, Montana. They are engaged in stock raising. No children born (1925).

Audrey Miller, son of Nora I., is a bachelor (June, 1925). He lives at Portland, Oregon, and is engaged in the general merchandise business.

THE FAMILY OF JOSEPH E. CORLEY

Son of Andrew J. Corley

He married Mary Emma Sarver, July 11, 1898. They lived on a farm two miles north by east of Herrick, Illinois, where his wife died June 30, 1913. To them were born the following children:

Erman Winfred Corley, born November 19, 1902.
Elmer Edward Corley, born August 20, 1907.
William Otis Corley, born August 25, 1909.
Vernie Virginia Corley, born July 10, 1911.

Joseph E. has not been remarried, but retained his home and kept his family together; he and his children are doing the cooking and housework, washing, ironing, and farming. It is said that his children are well-trained and honorable in their conduct.

Erman Winfred Corley, son of Joseph, married Marie A. Workman, of Blue Mound, Illinois, at Decatur, Illinois, February 2, 1924. Erman Winfred was then working for wages on a farm in Macon County, Illinois, but since that time has returned to his father's home with his wife.

Richard F. Corley, son of Andrew J. by his second marriage, married Lulu Cosart, and they live on a farm near Cowden, Illinois. Mr. Corley is an intelligent young man, with a fair common school education and business habits. He was Postmaster at Herrick, Illinois, for a period of four years during the administration of President Wilson. To this marriage were born the following children:

Lois A. Corley, born September 7, 1901.
Paul R. Corley, born October 24, 1904.
Carl P. Corley, born September 27, 1907.

Opal Fern Corley, born June 29, 1911.
Dale Andrew Corley, born September 14, 1914.
Gale Cosart Corley, born September 14, 1914. Twins.

Lois A. Corley, daughter of Richard, received a common school education, and studied for a period at the State Normal School at Charleston, Illinois. She took up telegraphy, and worked as a telegrapher for several years. She married Earl Craig, September 7, 1921, and they reside at 352 E. Green Street, Frankfort, Indiana. No children born (1926).

Paul R. Corley, son of Richard, is working as a mail clerk, and his address is 204 Clinton Street, Oak Park, Illinois.

Mahala E. Corley, daughter of Andrew J., by his second marriage, married Harry Milligan, and they were divorced after the birth of three children. These children are:
Nona Milligan, born January 12, 1898.
Agnes Milligan, born January 12, 1903.
Lee R. Milligan, born December 28, 1899.

After her divorce from Harry Milligan, Mahala married Walter C. Whittington, and they reside on a farm near Herrick, Illinois. He does some farming, but devotes considerable time to the work of a real estate broker. To her second marriage, two children have been born:
Ethel Whittington, born April 8, 1907.

Herbert Whittington, born May 14, 1909; died May 28, 1926 unmarried.

Nona Milligan, daughter of Mahala, married J. E. Stapleton, in 1917. Mr. Stapleton is an electrician, employed in Ford's Auto Factory in Detroit, Michigan. To them has been born the following child:
William Earl Stapleton, born November 27, 1920.

Agnes Milligan, daughter of Mahala, married Ralph Shira, June 5, 1921. Mr. Shira is a mechanic by training, but procured a position in the post office at Detroit, Michigan upon examination. To them has been born the following child:
Maurice Gordon Shira, born July 27, 1922.

Lee R. Milligan, son of Mahala, married Catheryn Ryan, in 1922. To them has been born the following child:
Clarence Vincent Milligan, born June 2, 1924.

John R. Corley, son of Andrew J., by his second marriage, received a common school education. He resides at Herrick, Illinois, and was proprietor of a garage in 1924. He married Jessie Shellabarger, March 14, 1904, and to them have been born the following children:

Cledus Modena Corley, born May 30, 1906.
Lawrence Glenn Corley, born June 3, 1911.
Russell Keith Corley, born April 24, 1920.
Helen Louise Corley, born April 6, 1922.
John Corley, Jr., born July 21, 1925.

Cledus Modena Corley, daughter of John, married Earl Wilson Corley, son of Milton Caniel Corley, October 18, 1926. To them one child has been born:

Wilson Leroy Corley, born March 21, 1927.

THE FAMILY OF FRANCIS MARION CORLEY

Son of Jonathan Cheatham Corley

He was born three miles north of Herrick, Illinois, on his father's farm, and was the youngest child in a family of thirteen children. He received but meager education, but by experience and practice he developed into a right good business man, and was a merchant at Tower Hill, Illinois, for several years. He was a farmer in his early experience. On April 3, 1853, he married Elizabeth E. J. Moore, daughter of John R. Moore, of Tower Hill, who was sometimes humorously called "Gentleman John", by reason of his pompous style. To this marriage were born the following children:

LaFayette Corley, born March 19, 1854.
John Emerson Corley, born December, 1856.
James Corley, who died in infancy.
Georganna Corley, who died when she was about 12 years old.

Mr. Corley's first wife died at Tower Hill, Illinois, and he then married Anna Morgan, December 7, 1870. She was an estimable woman, of good attainments. She was a sister of Dr. Morgan, and his brother James Morgan, of Tower Hill, Illinois. Mr. Corley, with his second wife, removed to the State of Kansas, and settled in Sumner County. In the course of time his

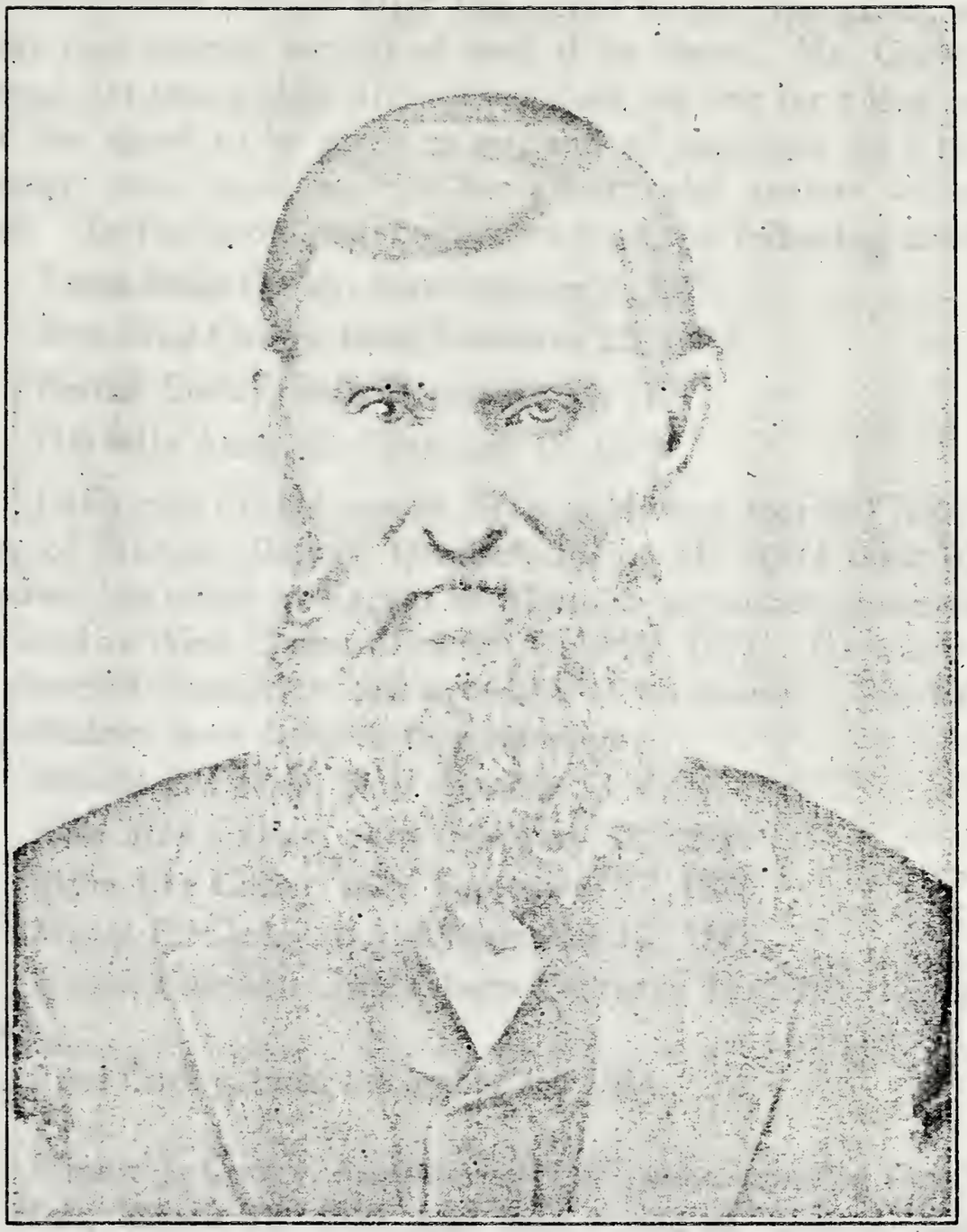

Francis M. Corley

business proved unsuccessful in Kansas, and the writer is not very familiar with his history after he left Illinois, but one circumstance the writer has from correspondence. When the government opened up a new territory in Oklahoma, with the condition that any man who could first place his foot upon any particular quarter section after the signal to go, was given, might enter that quarter section of land if he chose. Mr. Corley, although far past middle life, waited along the line for a long period for the signal to be given to go, and all mounted, he with the younger men, made his race for a particular quarter section of land. To his second marriage were born the following children:

Tessa Belle Corley, born October 6, 1871.

Etta May Corley, born February 22, 1873.

Bertha Corley, born December 31, 1877.

His wife Anna, died January 16, 1878.

LaFayette Corley, son of Francis Marion, married Nancy E. See, of Marion, Illinois, Otcober, 1873. He spent most of his married life either in Kansas or Missouri as farmer or merchant. He died at West Plains, Missouri, July 29, 1913. He was a man of cheerful disposition, and agreeable to his family. The following children were born to this marriage:

Minnie J. Corley, born October 13, 1874.

Effie May Corley, born February 12, 1876.

Myra Dee Corley, born September 17, 1878.

Mabel E. Corley, born November 12, 1880.

Ernest Emerson Corley, born February 14, 1882; died in infancy.

Fred Corley, born December 19, 1884.

Minnie J. Corley, daughter of LaFayette, married Ora Curtis Holt, March 12, 1895, and they reside at Wilmot, Kansas. To this marriage the following children have been born:

Frances Ruth Holt, born December 23, 1895, at Atlanta, Kansas.

Elma Bernice Holt, born November 1, 1908, at Wilmot, Kansas.

Frances Ruth Holt died at ten years of age, and Elma Bernice Holt died in infancy.

Effie May Corley, daughter of LaFayette, married Cyrus Kennedy, March 12, 1895, and to them has been born the following child:

Mabel Estelle Kennedy, born April 27, 1896, at Atlanta, Kansas.

Effie May divorced her husband, Cyrus Kennedy, and eight years later she was again married to D. O. Woodside, and to this marriage the following child has been born:

Doris Loraine Woodside, born November 14, 1905, at Winfield, Kansas.

Mr. Woodside is a grocer at Morrison, Oklahoma.

Mabel Estelle Kennedy, daughter of Effie, married Hugh Carlin Donahue, June, 1920. They reside at Perry, Oklahoma. She is reputed to be a woman of good education, was principal of the public schools at Perry, Oklahoma until married. Mr. Donahue is engaged in the real estate business at Perry, Oklahoma, and is now in the oil business. To them the following child has been born:

Robert Carlin Donahue, born September 8, 1924.

Doris Loraine Woodside, daughter of Effie, by her second marriage, married William Patton, of Stillwater, Oklahoma, in February, 1926. To them has been born the following child:

Barbara Loraine Patton, born March 19, 1927.

Mr. Patton is connected with the geological department of Empire Refining Co. Their address is Stillwater, Oklahoma.

Myra D. Corley, daughter of LaFayette, married Lester M. Scott, at Winfield, Kansas. Mr. Scott is a machinist and resides at Rogers, Arkansas. They have the following children born to them:

Alta Elizabeth Scott, born April 4, 1902.

Wilbur Curtis Scott, born November 12, 1906.

Alta Elizabeth is a teacher in the public schools at Rogers, Arkansas, but also has taught at Yale, Oklahoma, and is possessed of considerable musical talent. She is unmarried (1924).

Wilbur Curtis Scott is a minor and lives with his parents, and was in high school in 1924.

Mabel E. Corley, daughter of LaFayette, married Daniel C. Freeman, who is a barber at Stillwater, Oklahoma. To them the following child has been born.

Hartley Emerson Freeman, born January 8, 1905.

Hartley Emerson graduated from high school and graduated in the spring of 1926 from the Agricultural College at Stillwater, Oklahoma.

Fred Corley, son of LaFayette, married Nancy G. Gilmore, on March 15, 1911, and they reside on a farm three miles northeast of Lincoln, Missouri, and to them have been born the following children:

Hazel Marie Corley, born February 18, 1912.

Arthur LaFayette Corley, born May 11, 1919.

The widow of LaFayette Corley lives among her children.

John Emerson Corley, son of Francis Marion, married Susa Casswell Gatlin, of Fort Smith, Arkansas, where he died, December 27, 1906, leaving no children. His wife died two years earlier. He was reputed to be a capable business man. In his early life he was a telegrapher. I am informed that his death was a great blow to his father, who thought he had great promise of business success in life.

Etta May Corley, daughter of Francis Marion by his second wife, Anna Morgan, received a good common school education, and some degree of higher education, and spent considerable time as a teacher in the schools of Kansas or Oklahoma. She is a woman of good personality, and more than ordinary intelligence and force of character. She married Ira W. Culp, October 30, 1901, and they live on their own farm one mile north of Crescent, Oklahoma, and are prosperous. To this marriage have been born the following children:

Alma Lenore Culp, born December 18, 1904.

Wilfred Corley Culp, born December 20, 1908.

Alma Lenore, daughter of Etta Culp, graduated from high school in 1922, and in May, 1926, graduated from the School of Home Economics and received the degree proper to that course of study in the University of Oklahoma. She expects to teach for a time, and I am informed that she was at the head of almost every activity in the university during her college course.

Wilfred Corley Culp, son of Etta, graduated from high school in the spring of 1926.

Tessa Belle Corley, daughter of Francis Marion and Anna Morgan, has never married. The last knowledge the writer had

of her, she was making her home with her sister, Mrs. Etta Culp, at Crescent, Oklahoma. She is an intelligent woman, and deeply interested in the work of the church, and it has been said that she spends her life for the good of others.

Bertha Corley, the youngest daughter of Francis Marion and Anna Morgan, married E. W. Phillips, of Winfield, Kansas, August 12, 1902. They now reside at Buffalo, Oklahoma. Mrs. Phillips took a three year musical course at Southwestern before her marriage. Mr. Phillips is engaged in the newspaper business. No children have been born to them.

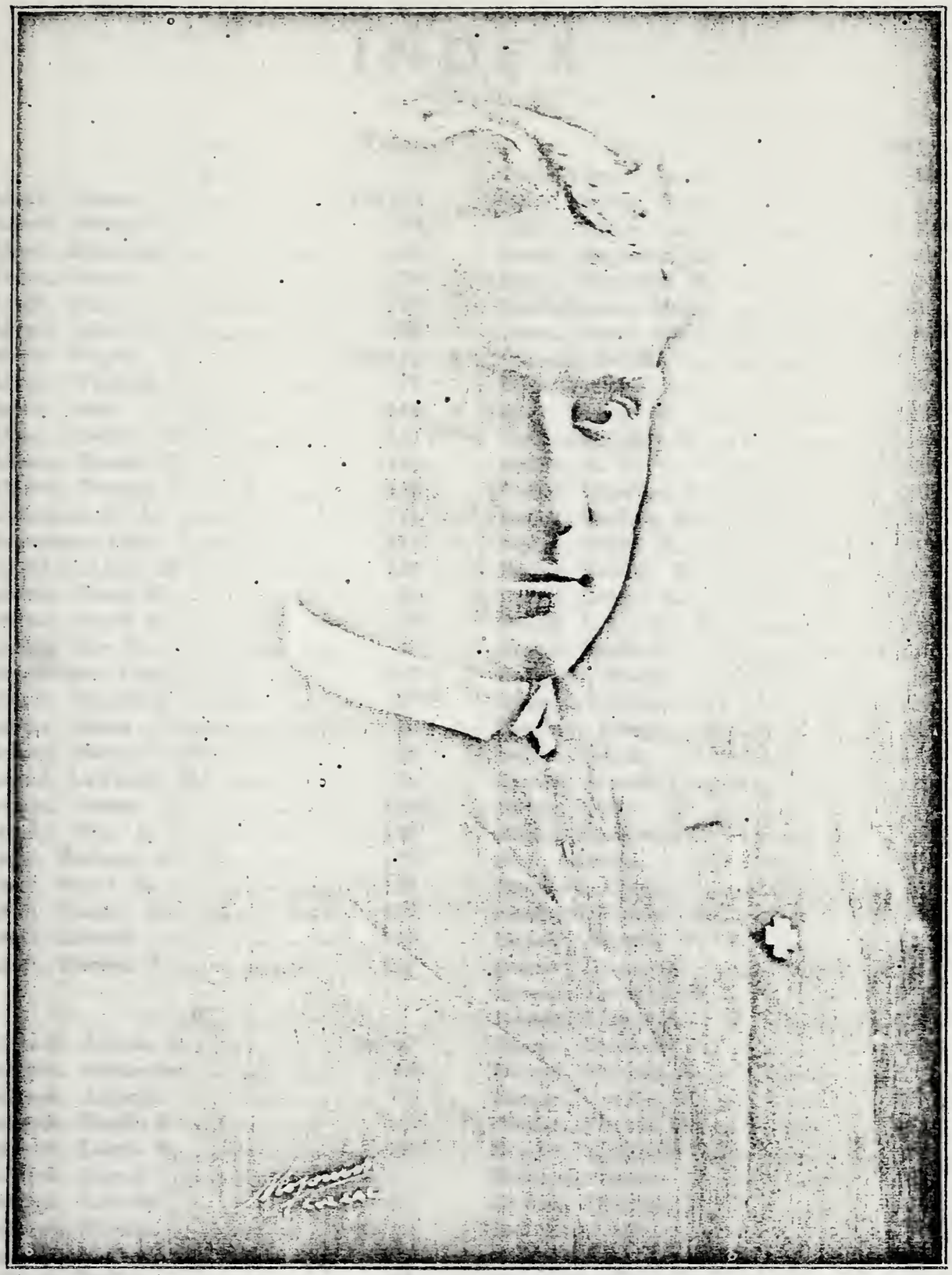

Charles Reeves Rowdybush

(see page 118)

INDEX

	Page
A	
Abrell, Cassius	170-172
Abrell, Donald	170
Abrell, Elizabeth	172
Abrell, Grace	170
Abrell, John	170
Abrell, John D.	170
Abrell, Wayne	170-172
Abrell, Winfield	170
Adair, Della	166
Allan, Adaline M.	121
Allison, Dennis J.	127
Allison, Thomas J.	127
Anderson, A. L.	191
Anderson, John	191
Appleby, Amie M.	120
Archie, Freda H.	23
Archie, Gloyd E.	23
Archie, Roy E.	23
Armspeiger, Lena	107
Arnold, Theodore	107
Askins, James	62
Askins, Mattie	62
Aumel, LaVerne M.	189
Austin, Nelson	192
Austin, Wm. L.	192
Axtel, Barbara L.	177
Axtel, Hazel E.	177
Axtel, Marine G.	177
Axtel, Samuel	177
Axtel, Thelma I.	177
B	
Babcock, Alonzo L.	44- 47
Babcock, Alexander	44
Babcock, Antonia	43
Babcock, Hugh A.	43
Babcock, James R.	36
Babcock, Joseph	44- 47
Babcock, Lincoln	22
Babcock, Martha	44- 45
Babcock, Mattie	22
Babcock, Stella	22
Baggus, Laura	121
Bailey, Henrietta P.	153
Bakken, Lawrence	97
Baker, Bertha	180
Baker, Jennie V.	139
Balentine, Elizabeth	185
Banning, Rhoda	24
Bare, Florence	88
Bare, George W.	88
Bare, Lynn	88
Bare, Sydney L.	88
Barry, Aileen	30
Barry, Raymond	30
Barry, Raymond A.	30
Bartholomew, Helen	188
Bates, Byron M.	97
Bassam, Delilah	7
Beck, Telitha	191
Beck, Walter O.	178
Beckwith, John E.	40
Bedell, A. V.	110
Bedell, Clarence W.	110
Bedell, Frances M.	110
Bedell, Hazel A.	110
Bedell, Hubert K.	110
Bedell, Laura E.	110
Bedell, Lawrence E.	110
Bedell, Willis C.	110
Behmyer, Harry	38
Behmyer, LeRoy	38
Bergloff, Estella	43
Berlin, Ethyle	132
Bissett, Myrtle I.	29
Bloom, Elmer	14
Bloom, Lawrence E.	14
Boar, Charlie	72
Bombard, Clyde	38
Bombard, Junior W.	38
Bonser, Aleatha V.	178
Bonser, Clara D.	178
Bonser, Leonard M.	178
Bonser, Luella A.	178
Bonser, Mathew	178
Bonser, Mildred F.	178
Bonser, Orville M.	178
Bonser, Thelma S.	178
Bonser, Viola O.	178
Bowman, Emma	102
Bralley, Druzella E.	184
Bralley, Frank	184
Bralley, Franklin L.	184
Bramlett, Minnie L.	75
Branch, May	169
Branscomb, Hazel	59
Brown, Alexander	5
Brown, Miss Glenn	102
Brown, Lelah	92
Brown, Margaret	39
Brown, Sophia	56
Brownlee, Edith M.	124
Brownlee, Ivy	182

	Page
Brownlee, Roma	124
Bryant, Ada B.	12
Bryant, Ethel A.	14
Bryant, Edgar	181
Bryant, Edgar C.	12
Bryant, Helen	12-182
Bryant, James	182
Bryant, J. R.	12
Bryant, Kenneth B.	14
Bryant, Ruth D.	14
Bryant, R. M.	14
Bryson, Everett	49
Bryson, Harley	41
Buck, Harry	38
Buck, Raymond	38
Buckley, Ruby	103
Bull, H. Marie	147
Burch, Gladys	69
Burnarski, Nellie	101
Burrows, Ione M.	166
Burrows, P. H.	166
Bursteiger, Billie J.	107
Bursteiger, Geo.	107
Bursteiger, Virgil A.	107
Burto, Geo. E.	189
Bush, Chas.	48
Bush, Dorothy	48
Bush, May M.	48
Bussenberg, Crystal	17
Bussenberg, Frank	17
Buxton, Herbert	46
Buxton, Hubert	46
Buxton, John	46
Buxton, Thos	45- 46
Byers, C. H.	20
Byers, Ira C.	73
Byers, Irene	73
Byers, Lucile	73
Byers, Scarbar	73
Byers, Thelma	73
Byers, Vera	73
Byers, Verna	73
Byers, Watson	73

C

Call, Add.	49
Call, Carl	49
Call, Catherine	49
Call, Charlie	49
Call, Clayton	49
Call, Daniel	49
Call, Earl	49
Call, Edith	49
Call, Edward	49
Call, Inez	49
Call, Ira G.	49
Call, Mamie G.	49
Call, Martha	45
Call, Mary C.	49- 50
Call, Nettie A.	49
Call, Pearl	49

	Page
Campbell, Fanny	52
Caplinger, Harley	100
Caplinger, Wm.	100
Carlson, Gerda	94
Carmach, Tim	50
Carmen, Luther	103
Carmen, Mary J.	91
Carmen, Nellie	103
Carmen, Sarah A.	95
Carsell, Robert	53
Carsell, Theo.	53
Carter, Anna A.	61- 62
Carter, Bertha E.	61- 62
Carter, Cora	61
Carter, Henry	61
Carter, James O.	61- 62
Carter, Minnie E.	61- 62
Cass, Edith	77
Cate, Sarah A.	95
Cathey, George W.	167
Cathey, Harry W.	167
Clements, Glen H.	101
Clements, John H.	101
Clements, Paul W.	101
Clements, Arch C.	101
Cobble, Calvin B.	165
Cobble, Elmer P.	165
Cobble, Helen T.	165
Cobble, Maurine B.	165
Cobble, Paul N.	165
Cobble, Raymond	165
Cohonour, Edith	44
Cohonour, Irene	44
Cohonour, J. A.	44
Coleman, Barry	7
Coleman, Jessie	7
Coleman, Silas	7
Columber, John	162
Columber, Norman E.	162
Combs, Rosetta	188
Connors, Edith	146
Cook, Ollie	44
Cooper, Carl V.	72
Cooper, Dortha N.	72
Cooper, Emmagene	72
Copeland, Stella D.	108
Coplin, Chas. M.	32
Coplin, Corwin A.	32
Coplin, Flossie A.	32
Coplin, Frank B.	33
Coplin, Franklin	32
Coplin, J. Marion	26- 32
Coplin, Omer C.	32
Coplin, Vera J.	32
Coplin, Wanda E.	32
Cordray, Dorothy E.	15
Cordray, Geneva	15
Cordray, Gladys	15
Cordray, Hershel	16
Cordray, Noble E.	15
Cordray, N. A.	8

Page

Cordray, Ruth 16
Cordray, Woodrow 15
Corley, Abagail B. 139-140
Corley, Ada B. 12
Corley, Agnes 134-136
Corley, Albert 105-106
Corley, Allen 4
Corley, Alta J. 189
Corley, Amanda J. 90-100
Corley, Ames H. 153-155
Corley, Amie Z. 17- 24
Corley, Amos 6
Corley, Amos A. 113-133-134
Corley, Andrew J. 10-41-185-186-188
Corley, Anna 7-151-162
Corley, Anna E. 17- 25- 32
Corley, Anthony 90- 95
Corley, Arline 104
Corley, Artemesia 96
Corley, Arthur 18
Corley, Arthur L. 199
Corley, Asberry 90-102-104
Corley, Ava 93
Corley, Benton B. 83- 89
Corley, Bernardine 21
Corley, Berry 10- 83
Corley, Bert 105-106
Corley, Bertha 197-200
Corley, Bessie 12- 13
Corley, Beverly 3- 6- 7
Corley, Bruce C. 87
Corley, Bryant ...6- 10- 11- 13- 17- 32
Corley, Burl P. 181
Corley, Burt T. 141-143
Corley, B. W. F.... 10- 64- 83- 87-148
Corley, Caniel 3- 6- 10-174
Corley, Carl P. 194
Corley, Cecil 87
Corley, Cecil L. 104
Corley, C. Edwin 186
Corley, Charles 91
Corley, Charles A. 17- 21
Corley, Charles D. 186-193
Corley, Charles E. 83-188-189
Corley, Charles H. 29
Corley, Charles S. 151
Corley, Chas. W. 87- 175-176
Corley, Cheatham 3-186
Corley, Chloe E. 12
Corley, Chloe J. 102-103
Corley, Clarence L. 136
Corley, Clarence W. 15
Corley, Claud M. 105-106
Corley, Clayton E. 18- 19
Corley, Cledus 89
Corley, Cledus M. 196
Corley, Clyde E. 21
Corley, Clyde J. 102-104
Corley, Code V. 26
Corley, Cora 186
Corley, Cora A. 96-100

Page

Corley, Corinne 21
Corley, Daisy L. 96- 97
Corley, Dale A. 195
Corley, David B. 29
Corley, Delilah 10- 26
Corley, Delilah A. 175
Corley, Dennie 95-105-106
Corley, DeWitt C. 113-129
Corley, Dexter 150-162
Corley, D. Marie 138-139-140
Corley, Donald E. 88
Corley, Don R. 140
Corley, Donald S. 108
Corley, Donna C. 191-192
Corley, Dora M. 113
Corley, Dorothy 18- 20
Corley, Dorothy L. 108
Corley, Dorothy L. 155
Corley, Douglas 150-157
Corley, Dudley S. 17- 18- 90-106
Corley, Earl 93
Corley, Earl G. 102-104
Corley, Earl H. 138-139
Corley, Earl O. 15
Corley, Earl W. 88-196
Corley, Eda J. 18- 20
Corley, Edith M. 13- 15
Corley, Edwin H. 139
Corley, Edwin O. 175-176
Corley, Effa 105
Corley, Effie M. 197-198
Corley, Egbert 90-106-107
Corley, Eldred 107-108
Corley, Elias 10- 16
Corley, Eliza 8- 10- 58
Corley, Elizabeth ... 11- 31- 33- 41-186
Corley, Elizabeth 161-193
Corley, Elizabeth D. 150-157
Corley, Elizabeth J. 113
Corley, Ella 106-107-156
Corley, Ella E. 109
Corley, Ellis 85- 87
Corley, Elmer 96- 97
Corley, Elmer E. 194
Corely, Elsie F. 181
Corley, Elva F. 189
Corley, Elvira 113-125
Corley, Elwin L. 96- 97
Corley, Elza V. 106-107-108
Corley, Emma 95- 99
Corley, Emma I. 17- 22- 47
Corley, Emma J. 85
Corley, Emmett 91-109
Corley, Ennis 87
Corley, E. O. 13- 15
Corley, Ephriam C. 175
Corley, Erma 88
Corley, Erman W. 194
Corley, Ernest E. 197
Corley, Essie E. 18- 19
Corley, Etelka 134-137

Page

Corley, Ethel 88-134-136-137
Corley, Etta 83- 89- 91- 92
Corley, Etta M. 13- 15-197-199
Corley, Eugene 91-109
Corley, Euna J. 186
Corley, Eurana 186
Corley, Eva 113-148
Corley, Eva L. 29
Corley, Fannie L. 88- 95- 98
Corley, Fay H. 161
Corley, Fern E. 134-136
Corley, Forrest V. 134-136
Corley, Foss E. 155
Corley, Foss F. 153-155
Corley, Francis M. 10-196
Corley, Frank 96- 99
Corley, Frank B. 103-105
Corley, Frank E. 85- 87
Corley, Franklin N. 186-191
Corley, Fred 197-199
Corley, Frederick D. 156-157
Corley, Frederick D. Jr. 157
Corley, Gale C. 195
Corley, Genevieve I. 88
Corley, Georganna 196
Corley, George 7
Corley, Gerald A. 155
Corley, Ghent 106
Corley, Glen 134-136
Corley, Glenn H. 18- 19
Corley, Grace 181-182
Corley, Grace C. 103-105
Corley, Grace L. 139-140
Corley, Guy F. 161
Corley, Harold 30- 88- 93
Corley, Harold D. 189
Corley, Harriet D. 186-189
Corley, Hattie E. 191-192
Corley, Hazel M. 199
Corley, Helen 129-131
Corley, Helen B. 30
Corley, Helen L. 193-196
Corley, Henry W. 106-108
Corley, Henry W. 186-188
Corley, Henry W. W. 6- 10- 90-111-148
Corley, Herbert E. 30
Corley, Herman L. 30
Corley, Hester L. 18- 20
Corley, Hiram B. 151
Corley, Homer S. 113-146
Corley, Howard 88-129-131
Corley, Howard W. 189
Corley, Ida F. 181-182
Corley, Ida J. 155
Corley, Ina 186
Corley, Inez A. 18- 20
Corley, Isabel T. 186-190
Corley, Iva 186-187
Corley, Jack T. 144
Corley, James 106-108-196
Corley, James A. 134

Page

Corley, James E. 150
Corley, James G. 29- 30
Corley, James L. 109
Corley, James R. 175
Corley, Jefferson 90-105-106-107
Corley, Jesse L. 151-153
Corley, Jesse W. 29
Corley, John 32-196
Corley, John C. 29- 31
Corley, John E. 196-199
Corley, John F. 175
Corley, John J. 191-193
Corley, John R. 186-195
Corley, John S. 162
Corley, John S. 175-176
Corley, Jonathan C. 5- 7- 8- 10
Corley, Jonathan M. 83-186-187
Corley, Jonathan W. ... 10- 29- 30- 89
Corley, Joel 11- 28
Corley, Joel V. 29- 31
Corley, Joseph 95
Corley, Joseph A. 156
Corley, Joseph B. 16
Corley, Joseph B. 18- 19
Corley, Joseph E. 6-150-151-153-186-194
Corley, Joseph M. 191-192
Corley, J. Richard 144
Corley, Jule B. 21
Corley, Julia Catherine 136
Corley, Karl C. 151-153
Corley, Keith E. 140
Corley, Kenneth 88
Corley, Kenneth D. 136
Corley, Kenneth E. 189
Corley, LaFayette 196
Corley, Laura 90
Corley, Laura B. 96-100
Corley, Laura L. 153
Corley. Laura Y. 17- 23- 94
Corley, Lawrence G. 196
Corley, Lawrence H. 134
Corley, Leo A. 155
Corley, Leo R. 93
Corley, Lelah 141-143
Corley, Lelia M. 188-189
Corley, Lemuel H. 188-189
Corley, Lenora B. 113-144
Corley, Leo H. 109
Corley, Leona 21
Corley, Letitia 18- 19
Corley, Levada A. 106-107
Corley, Leverett L. 18- 20
Corley, Levi 11- 14
Coreyl, L. Frances 141
Corley, Lois A. 194-195
Corley, Lois C. 156
Corley, Lois M. 175-178
Corley, Loraine 156
Corley, Lowell W. 96
Corley, Lucy 3- 4- 7
Corley, Lucy B. 29- 30

Page

Corley, Lucy D. 175-176
Corley, Lucy E. 83
Corley, Lucy F. 96
Corley, Luella 12-181
Corley, Luke 10- 71
Corley, Lulu 87-141-143
Corley, Lura M. 134
Corley, Lydia 13- 14
Corley, Mabel E. 197-198
Corley, Mabel F. 85
Corley, Mabel V. 30
Corley, Madeline F. 156
Corley, Mahala E. 29- 30-186-195
Corley, Manley H. 18- 19
Corley, Margaret 139
Corley, Margaret E. 29
Corley, Marion 96- 99
Corley, Mark 146-147
Corley, Marshall 90- 91
Corley, Martha 10- 33
Corley, Martha E. 29- 31
Corley, Martha I. 26
Corley, Mary 13
Corley, Mary A. 32-108
Corley, Mary A. 175
Corley, Mary C. 29- 30
Corley, Mary E. 155-188-189
Corley, Mary J. 12-181-186-187
Corley, Mary L. 15
Corley, Mary M. 83
Corley, Mary Mc. 175-185
Corley, Mary R. 17- 24
Corley, Maud M. 85
Corley, Maud M. 102-104
Corley, Maurice 85
Corley, Melvin L. 30
Corley, Merlin M. 88
Corley, Milton C. 83- 87
Corley, Minnie J. 197
Corley, Morris E. 156
Corley, Myra D. 197-198
Corley, Myrle 88
Corley, Myrtle M. 109
Corley, Nancy J. 10-164
Corley, Naomi 11- 13- 14- 26
Corley, Nathaniel 10- 11
Corley, Noah 95
Corley, Nola 91- 93-110
Corley, Nona E. 188-189
Corley, Nora 95
Corley, Nora I. 186-193
Corley, Nora M. 21
Corley, Ola F. 21
Corley, Olive 18- 77
Corley, Olive Nevada 25
Corley, Omer 17- 25
Corley, Omer D. 25
Corley, Opal F. 195
Corley, Ora W. 105-106
Corley, Orville 96- 97
Corley, Otis F. 155

Page

Corley, Otis W. 102-103
Corley, Owen D. 175-181
Corley, Paul 146-147
Corley, Paul R. 194-195
Corley, Pearl 93- 94-106-134-136
Corley, Perry B. 113
Corley, Pheba 3
Corley, Phyllis 132
Corley, Ralph C. 146-147
Corley, Ralph H. 85- 87
Corley, Ransom 6
Corley, Ransom W. 188
Corley, Raymond 103
Corley, Richard F. 186-194
Corley, R. Joan 144
Corley, Robert E. 15
Corley, Robert G. 107-108
Corley, Robert S. 157
Corley, Robert W. 87
Corley, Rosa J. 95
Corley, Ross 88
Corley, Roswell 106
Corley, Roy F. 151-153
Corley, Roy W. 138-139-140
Corley, Royal W. 106
Corley, Ruby 93
Corley, Russell 20
Corley, Russell K. 196
Corley, Ruth 15
Corley, Ruth 17-141
Corley, Ruth E. 85
Corley, Salathiel 3- 7
Corley, Sarah 10- 16- 91
Corley, Sarah E. 175-182
Corley, Sarah U. 83
Corley, Seymour 129-132
Corley, Silas E. 113-141
Corley, Silas J. 87
Corley, Simon F. 113-138
Corley, S. Minerva 113-120
Corley, Stanley T. 181
Corley, Tarsa B. 191-192
Corley, Tessa B. 197-199
Corley, Tempe 10- 71
Corley, Theodore W. 96
Corley, Tony E. 17
Corley, Truman L. 113-141-144
Corley, Unity C. 83
Corley, Unity C. 175
Corley, Unity J. 151-161
Corley, Unity J. 175-185
Corley, Valletta P. 30
Corley, Veffie V. 188
Corley, Vera R. 30
Corley, Vern 134-137-138
Corley, Verna V. 194
Corley, Victor D. 107
Corley, Virgie 91-111
Corley, Virgie R. 102-104
Corley, Viva N. 109
Corley, Walter 156

	Page
Corley, Walter, Jr.	176
Corley, Walter M.	108
Corley, Walter R.	106-108
Corley, Walter W.	175-176- 25
Corley, Wanda	188
Corley, Warren	129-132
Corley, Wayne E.	140
Corley, Wendell J.	16
Corley, Wilbur	181
Corley, Wilbur E.	85
Corley, Wilbur F.	85
Corley, Wilford	96
Corley, William	3- 6- 10- 17
Corley, Wm. B.	21
Corley, Wm. E.	109
Corley, Wm. E.	155
Corley, Wm. F.	95- 96
Corley, Wm. L.	18- 20
Corley, Wm. M.	91-150
Corley, Wm. J.	186
Corley, Wm. O.	17- 22
Corley, Wm. O.	194
Corley, Willis F.	175
Corley, Wilson L.	196
Corley, Winfred	21
Corley, Winona A.	175-182
Corley, Zeke	186
Corwin, Anslum	100
Corwin, Anthony	100
Corwin, Chester C.	100
Corwin, Harold O.	100
Corwin, Helen V.	100
Corwin, Lester M.	100
Corwin, Naomi	100
Corwin, Oscar	100
Cosart, Lulu	194
Courtney, Donna D.	190
Courtney, Etta	190.
Courtney, LaFayette	190
Cowan, Jeanette	59
Craig, Earl	195
Cravens, Mattie	45
Criesel, Anna	157
Crook, Rufus	14
Cruitt, Charles	12
Crum, Marie	20
Cruzan, Chas.	44
Culp, Alma L.	199
Culp, Ira W.	199
Culp, James	89
Culp, Maurice	89
Culp, Wilfred	199
Cutler, Catherine	127-128
Cutler, Florence	127-128
Cutler, Frank A.	127
Cutler, Fritzi L.	127-128
Cutler, Harris L.	117
Cutler, Harrison	117
Cutler, Helen L.	127
Cutler, Richard S.	127

D

	Page
Daggett, Ora	35
Dall, Howard E.	30
Danielson, Myrtle	59
Danley, J. H.	193
Davey, Edward	148
Davey, Hugh	148
Davey, Isabel	148
Davey, Sylvia	27
Davies, Mary E.	153
Davis, Garrison W.	101
Davis, Orville A.	101
Day, Betty Lou	184
Day, Lew H.	184
Day, Nellie	93
Dean, Viola	106
Delbridge, Eunice M.	184
DeWitt, Mary E.	179
DeWitt, Maud M.	190
Dick, Frances M.	96
Dickenson, Chas.	190
Dildine, Grace	61
Dishman, Chanson	177
Dishman, Hazel M.	177-178
Dishman, Howard R.	177-178
Dishman, Homer L.	177-178
Dishman, Myrtle D.	177
Ditmar, Nellie	79
Donahue, Hugh C.	198
Donahue, Robert C.	198
Doner, Dorland W.	116
Doner, Erasmus	116
Doner, Fannie B.	116-117
Doner, Harold W.	116-117
Doner, Helen I.	116
Doner, Henry M.	116
Doner, Mary J.	117
Doner, Vonnie C.	116
Doner, Wilbur E.	116
Dow, Bessie	85
Dowell, Elizabeth	18
Duane, Helen	43
Duckett, Bernard	14
Duckett, Goldie	13
Duckett, J. B.	13
Duckett, Mary	14
Duckett, Thos. J.	13
Duckett, Violet E.	13
Dukes, Silas	109
Dumars, Billa A.	45
Dumars, Dorothy J.	44
Dumars, Jacob C.	45
Dumars, Heron	44
Duncan, Ada B.	165
Duncan, Albert E.	165-166
Duncan, Catherine H.	165
Duncan, Frances L.	165-166
Duncan, Genevieve	165-166
Duncan, Josie	165
Duncan, Margaret M.	165
Duncan, William	165

	Page
Durnell, Nellie	102
Durr, Alvin J.	35
E	
Eberhardt, Fred	78
Eddy, Zora V.	117
Eden, James	93
Eiler, Asa	161
Eiler, Florence U.	162
Eiler, Walter O.	161
Elberson, Albert F.	85
Elberson, Arthur	85
Elberson, Dorothy E.	85
Elberson, Fannie A.	85
Elberson, Harriet F.	85
Elberson, Mary I.	85
England, Ella	144
Emory, Hazel	67
Emory, Wm.	67
Enright, Dorothy M.	96
Enright, Helen L.	96
Enright, Lewis P.	96
Enright, Thos.	96
Estes, Leslie R.	105
Estes, Nellie M.	105
Estes, Oliver G.	105
Estes, Richard H.	105
Estes, Tedford	104
Estes, Thelma M.	105
Estes, Theo. T.	150
Evans, Betty P.	22
Evans, Dale J.	22
Evans, Henry J.	22
Evilsizer, Gertrude	138
F	
Fairfield, Winnie	57
Ferris, Ida C.	151
Finks, Arthur	136
Finley, Allen	4
Finley, Berry	4
Finley, James	4
Finley, Jeremiah	4
Finley, John	4
Finley, Polly	4
Finley, Sallie	3
Fisher, Chas. A.	166
Fitch, Earlman	41
Fitch, Harry	41
Fitch, Helen	41
Fitchner, Rose	79
Fix, Chas. E.	19
Fleming, Carrie Marie	33
Fleming, Mary M.	157
Fletcher, Cecil C.	179
Fletcher, Donald	146
Fletcher, Durward	179
Fletcher, Hershel	144
Fletcher, John W.	144
Fletcher, Phyllis J.	146
Fletcher, Vivien	54-144-146

	Page
Foor, Clinton W.	24
Forette, Helena M.	156
Foster, John L.	70
Foster, Wm. G.	41
Fox, Eldon M.	111
Fox, Evelyn J.	111
Fox, John E.	110
Fox, J. O.	110
Frailey, D. F.	190
Frailey, Hattie	193
Franklin, Clara E.	184
Franklin, Edwin O.	184
Franklin, Fayette H.	184
Freeman, Daniel C.	198
Freeman, Hartley	199
Fredericks, Grace B.	189
Freshwater, Catherine	28
Frost, Geo. D.	20
Fry, Catharine H.	165
Fry, Jack M.	165
Fry, James G.	165
Fry, John F.	165
Fry, Virginia H.	165
Frye, Elizabeth P.	125
Frye, Lewis	125
Frye, Selma	74
Fulton, Laura	129
G	
Gable, Aura	99
Gaddis, Hershel	52
Gaddis, Nathan	52
Garrett, Viva D.	194
Garrison, Anna M.	102
Garrison, Birl B.	100-101
Garrison, Birl W.	101
Garrison, Chester A.	100
Garrison, Cleo	102
Garrison, Darrell W.	101
Garrison, Earl F.	100-101
Garrison, Ennis	100-102
Garrison, Ernest B.	102
Garrison, Fern E.	100-101
Garrison, James R.	100-102
Garrison, John	102
Garrison, Madison	100
Garrison, Melissa A.	100-101
Garrison, Merl	101
Garrison, Murrell	102
Garrison, Willis E.	100
Gatlin, Susa C.	199
Gatons, Harry T.	182
Gatons, Luella M.	182
Gatons, Norris E.	182
Gatton, Burgess	53
George, Elsie	99
Gerlach, Geo. W.	80
Gerlach, Gerald S.	80
Gerlach, Mary I.	80
Gilmore, Erma	48
Gilmore, Hershel	48

	Page
Gilmore, Ina	48
Gilmore, Margaret	48
Gilmore, Nancy	199
Gilmore, Robert	48
Gilmore, Virgil	48
Ginter, Lloyd E.	60
Ginter, Lloyd J.	60
Ginter, Margaret R.	60
Ginter, Richard J.	60
Glick, Anna T.	81
Glick, Charlotte H.	118
Glick, Chas. O.	118
Glick, Carl F.	117
Glick, Doris I.	118
Glick, Edmond M.	117-113
Glick, Eunice D.	117-118
Glick, Forest D.	117-118
Glick, Norman R.	118
Glick, Louis M.	118
Glick, Lula	117
Glick, Paris E.	118
Glick, Roy W.	81
Glick, Uhl R.	81
Glick, Wm. S.	117-118
Gorr, G. E.	189
Gorr, Wanda	189
Gorr, Winnie	189
Graham, Albert L.	28
Graham, Ernest M.	28
Graham, Geo. W.	28
Graham, Marsella R.	28
Graham, Paul G.	28
Gray, Harvey A.	111
Green, Clara M.	183
Green, Edna	50
Green, Geraldine L.	83
Green, Keith W.	33
Green, Philip N.	33
Green, Rex B.	33
Green, Roland B.	33
Green, Wm. O.	33
Greer, Avis M.	183-184
Greer, Iva L.	183-184
Greer, Jessie I.	183
Greer, Robert	183
Greer, Theras A.	183-184
Gross, Fannie	83
Gulliford, Lillian C.	95
Gulliford, Wm. H.	95
Gurdane, Dorothy H.	94
Gurdane, Helen M.	95
Gurdane, Thomas	94
Gurdane, Wayne M.	94
Gwinn, Laura F.	58

H

	Page
Hacker, Ethel	38
Hall, Agnes	36- 68- 70
Hall, Amos F.	81
Hall, Anna E.	68- 70
Hall, Annetta L.	66
Hall, Arthur O.	68- 70
Hall, Chas. L.	66
Hall, Dorinda	68- 69
Hall, Edith	66
Hall, Elizabeth	68
Hall, Emily	66
Hall, Goldie J.	81
Hall, Ira O.	68
Hall, John L.	64- 68- 70
Hall, Lulu E.	81
Hall, Martha	58- 60
Hall, Martha A.	113
Hall, Ida L.	68- 70
Hall, James C.	81
Hall, John	58
Hall, Jonathan W.	58- 67
Hall, Lydia E.	68
Hall, Mattie	62
Hall, Mary J.	58
Hall, Pernetta A.	58- 66
Hall, Phoebe L.	81
Hall, Sarah D.	58- 70
Hall, Stewart L.	66
Hall, Tempe L.	81
Hall, Viola	55
Hall, William	58- 64
Ham, Arthur	123
Ham, Betty L.	123
Ham, David B.	123
Ham, John L.	123
Ham, William	123
Hamblen, Helen J.	179
Hampton, Claud A.	95
Hampton, Frederick C.	32
Hampton, Theodore	32
Hansham, Clytia	20
Hanson, Anna	25
Hardy, Ella	49
Hardy, Robert	4
Harmon, Arnold	63
Harmon, Melville W.	63
Harpold, Gladys	38
Harpold, Ilene	38
Harpold, Joseph	37
Harpold, Mayme	38
Harris, Wm.	189
Harrison, Winnifred	36
Hart, Adam	64
Hart, Anne E.	64
Hartnett, May	168
Hatch, Stella	104
Hatten, Frances	21
Hatten, Nora	67
Hawyer, James	22
Hawyer, Lela	22
Hayes, Ferne M.	76
Hayes, Harold D.	76
Hayes, Bettie N.	76
Hayes, Paul H.	76
Hayes, Rolla R.	76
Haynie, Thelma G.	108

	Page
Hayes, Russell M.	76
Hazlitt, Dolce	156
Hedrick, Rebecca J.	106
Hefflin, Dola	76
Hefley, Blanch	59- 60
Hefley, Eugene D.	60
Hefley, James H.	60
Hefley, Thos. S.	60
Hefley, Wm. H.	59
Hefley, Wm. R.	60
Hembree, Frances	98
Henderson, Chas. W.	85
Henderson, Clara F.	124
Henderson, Clarence	85
Henderson, Hazel F.	85
Henderson, Lois M.	124
Henderson, Ray	124
Henderson, Sarah E.	87
Henderson, Tony	85
Henderson, Walter E.	85
Henderson, Wilber E.	124
Henderson, Winnefred L.	124
Hendricks, Ben	187
Hendricks, Elnor	187
Hendricks, Leo. W.	187
Hendricks, Lora L.	187
Hendricks, Loretta J.	187
Hendricks, Lyndal D.	187
Heron, Bessie	21
Hesser, Eva	123
Hettrick, Harry W.	45
Hildebrand, Laura A.	140
Hill, Billie I.	191
Hill, Cassie	190-191
Hill, Granville	190-191
Hill, Ida B.	153
Hill, Ines	54
Hill, John	190
Hobbs, James B.	181
Hobbs, Jimmy H.	181
Hobbs, Frances C.	181
Hobbs, Lorena H.	181
Hobbs, Morgan F.	181
Hobbs, Owen C.	181
Holmes, Chas. F.	183-184
Holmes, Dorris M.	184
Holmes, Ethel I.	183-184
Holmes, Frances E.	183
Holmes, Geo. W.	184
Holmes, Gladys I.	184
Holmes, Howard W.	183-185
Holmes, Ida H.	184
Holmes, Wm. F.	184
Holmes, William	182
Holmes, Winona D.	183-184
Holt, Chas.	67
Holt, Elma B.	197
Holt, Frances R.	197
Holt, Gracey E.	67
Holt, Ora C.	197
Hooten, Earl	92
Hooten, Effie	92
Hooten, Floyd	92
Hooten, Guy	92
Hooten, Joe	91
Hooten, Mabel	92
Hooten, Ruby	92
Hooten, Virgil	92
Horsman, Cecil D.	23
Horsman, Chas.	22- 62
Horsman, Chas. M.	116
Horsman, Clara	22- 23
Horsman, Clura	62
Horsman, Elizabeth	90
Horsman, Fannie L.	116
Horsman, Henry	62
Horsman, Henry C.	23
Horsman, Henry H.	62
Horsman, Irma J.	62
Horsman, James F.	116
Horsman, Leonore E.	116
Horsman, Mary E.	62
Horsman, Mary L.	23
Horsman, Mason W.	116
Horsman, Maynard F.	116
Horsman, Morris T.	63
Horsman, Noble Guy	62
Horsman, Oral W.	23
Horsman, Thos. B.	116
Horsman, Vaughn	22- 23
Horsman, Walter	117
Horsman, Walter W.	116
Howe, E. W.	30
Howe, Nicholas	30
Howe, Wendell V.	30
Howell, Agnes	19
Howell, Delmer	19
Howell, Edwin	19
Howell, Merris B.	19
Howell, M. M.	19
Howell, Zella M.	19
Hubler, Bettie L.	178
Hubler, Frank W.	178
Hubler, Margaret C.	178
Hudson, Earl	62
Hudson, Hazel	128
Huffman, Charles E.	101
Huffman, Clyde O.	101
Huffman, Flo A.	101
Huffman, George	101
Huffman, Mabel C.	101
Hunter, Chas.	61
Hunter, John W.	61

I

Ingram, A. E.	15
Ingram, Alex I.	15
Ingram, Kenneth B.	15
Isham, Jay	177

J

Jackson, Fairy A.	77

Page

Jackson, Helen 19- 77- 78
Jackson, S. Houston 76
Jackson, Letitia 19- 77- 78
Jackson, Lewis A. 77
Jackson, Mabel 18- 77- 78
Jackson, Matthew M. 77
Jackson, Olive 11- 77- 78
Jackson, Richard 77
Jackson, Robert 18- 77
Jagaman, Theodora 34
Jenkins, Verda 168
Johnston, Erma 187
Johnston, Eunice 182
Johnston, Jacob 182
Johnston, John C. 187
Johnston, Helen M. 182
Johnston, Maurice 182
Jones, Arthur 99
Jones, Betty L. 75
Jones, Chas. H. 99
Jones, Chassie 24
Jones, Edith 99
Jones, Elson R. 74- 75
Jones, Grace 69
Jones, Frank 99
Jones, Harriet 16-185
Jones, Howard I. 24
Jones, John 74
Jones, John L. 24
Jones, Laura 170
Jones, Mary A. 168
Jones, Minnie 123
Jones, Myrtle M. 99
Jones, Nellie J. 24
Jones, Ralph E. 74- 75
Jones, Sarah M. 39
Jones, Susan 96
Jones, Walter E. 99
Jones, Wilbur L. 99
Judy, Elizabeth 50- 51
Judy, Geo. D. 50- 51
Judy, John 50- 51
Judy, Maurice 50- 51
Judy, Myrta 55

K

Kefner, Nellie 63
Keller, Chas. L. 98
Keller, Raymond 98
Keller, Roland B. 98
Kellerman, Eva J. 42
Kellerman, Barbara 42
Kellerman, J. W. 42
Kelley, Burnetta J. 109
Kelley, Catherine 109
Kelley, Dora 139
Kelley, Eldon E. 109
Kelley, Floyd C. 109
Kelley, Geo. R. 108
Kelley, Geo. O. 109
Kelley, Gladys P. 109

Page

Kelley, Inez E. 109
Kelley, Jonathan E. 108
Kelley, Leota E. 109
Kelley, Maud M. 108-109
Kelley, Ralph K. 109
Kennedy, Cyrus 198
Kemper, Grace G. 169
Kennedy, Mabel E. 198
Keran, E. Laverne 137
Keran, Ross 137
Keran, Thais Lucile 137
Keran, Wendell C. 137
Kettle, Mary T. 35
Kimmel, Clarence 136
Kimmel, Elmer E. 136
Kimmel, Virginia I. 136
Kingston, Margie M. 192
Kingston, Raymond 192
Kingston, Rita A. 192
Kinney, Fred H. 35
Kinnison, Alma R. 94
Kinnison, Bettie M. 94
Kinnison, John 93
Kirby, R. S. 122
Kirkpatrick, Unity 146
Kissee, Bessie B. 103
Kissee, Mabel L. 103
Kissee, Ruth M. 103
Kissee, William 103
Kissee, Wm. A. 103
Kissee, Willis C. 103-104
Kissell, Alice 55
Knecht, Agnes 134
Kohn, Joe 128
Kohn, Josephine 128
Kohn, Therese 128
Kumbera, Raymond R. 189
Kumbera, Robert 189
Kumbera, Silas V. 189

L

Ladd, Wm. 188
Laddie, Mary 187
Lafollette, Franklin T. 123
Lafollette, Garland 123
Lafollette, Ollie M. 123
Lafollette, Virginia 123
Lafollette, Zola I. 123
Laney, A. O. 91
Laney, Anna 92
Laney, Birl 92
Laney, Carl 92
Laney, Clara 92
Laney, Clarence 92
Laney, Emanuel 91
Laney, Emmett 92
Laney, Gerald 92
Laney, Ida M. 91
Laney, John 92
Laney, Maud 92
Laney, Otis S. 91

	Page
Langemack, Lloyd W.	40
Lanham, Lelah M.	63
Leach, Lorine E.	13
Leach, Mary L.	13
Leach, Medford B.	13
Leach, Millie M.	13
Leach, Ned	13
Leach, Thos. L.	13
Lee, Alice	92
Lee, Claude	92
Lee, Elizabeth	10
Lee, Ernest	92- 93
Lee, Floyd	92
Lee, Frank	92
Lee, Iva M.	14
Lee, Lavelle	93
Lee, Luther	92
Lee, Mabel	92
Lee, Nannie J.	68
Lee, Robert	92- 93
Lee, Rose	92
Lee, Ruby	92- 93
Lee, Virgil	92
Leigh, Bertha F.	122
Leigh, Blanch	122-123
Leigh, Carmelita F.	123
Leigh, Clara	123
Leigh, Emma S.	123
Leigh, Esther	123
Leigh, David	122
Leigh, Fern	122
Leigh, Gale E.	123
Leigh, Glenn L.	123
Leigh, Grace A.	122
Leigh, Harold B.	123
Leigh, Harry F.	122-123
Leigh, John R.	122
Leigh, Kenneth R.	123
Leigh, Luella	123
Leigh, Osel M.	122-123
Leigh, St. Elmo	123
Lemington, Lyman	189
Lennery, Anna	36
Leslie, Chas. E.	29
Leslie, Chas. L.	29
Leslie, Erma P.	29
Letsinger, Helen G.	117
Levinger, Betty J.	20
Levinger, E. F.	20
Lewis, Dorothy J.	46
Liggett, Lillian	66
Lindeman, Agnes	39
Little, Florence	167
Lohr, Abe	52
Lohr, Earl	52
Lohr, Isabel	68
Long, Kizzie	93
Lowe, Lily	48
Lowe, Martha J.	68
Lupton, Goldie F.	25
Lyle, Edith	110
Lyon, Corinne	50

Mc

	Page
McBride, Elsie	30
McBroom, Beryl L.	110
McBroom, Catherine E.	110
McBroom, H. R.	110
McBroom, Hazel R.	110
McBroom, Henry E.	110-111
McBroom, Lenore M.	110
McBroom, Omer K.	110
McBroom, Wayne O.	110
McBroom, Wm. G.	110
McCartney, Eliza	141
McCaslin, Carr	119
McCaslin, Alvin F.	120
McCaslin, Frances M.	120
McCaslin, Laura G.	120
McCaslin, Laurel C.	120
McClannahan, Athle	55
McClannahan, Dick	55
McClannahan, Edwin	55
McClannahan, Hollis	55
McClannahan, Margaret M.	175
McClelland, Geo. W.	172
McClelland, Hugh M.	174
McCormick, Wm.	172
McCoy, Alta	81
McCoy, Eugene	82
McCoy, Frederick	81- 82
McCoy, Grace	81- 82
McCoy, Guy	81- 82
McCoy, John	81- 82
McCoy, John Alvin	82
McCoy, Lavina	80
McCoy, Mabel	81- 82
McCoy, Richard	82
McCoy, Robert	82
McCuddy, Franklin	172
McDaniel, Mabel	185
McDaniel, Susan	54
McDermott, Henrietta	155
McDonald. Charles	12
McGee, Eula	191
McGrath, Amy E.	26
McGrath, Chas. H.	26
McGrath, Delilah E.	26
McGrath, Laura M.	26
McGrath, M. G.	26
McGrath, Raymond E.	26
McGrath, Wm. F.	26
McGrath, Wm. R.	26
McGibbon, Marjorie	69
McGregor, Fern	31
McGregor, Jeannie	25
McGregor, Phyllis	25
McGrew, Carlotta L.	107
McGrew, Fred L.	107
McGrew, Lois B.	107
McIves, Archer G.	43
McIves, Archer T.	43

Page

McKee, Elizabeth 83
McKee, Unita J. 174
McKinney, Frances 181
McKittrick, Arthur 46
McKittrick, Chas. 45- 46
McKittrick, Daisy L. 45
McKittrick, Donna M. 46
McKittrick, Geraldine E. 46
McKittrick, H. Lee 46
McKittrick, Homer 45
McKittrick, Holis 45- 46
McKittrick, John 45
McKittrick, John A. 46
McKittrick, Josephine 46
McKittrick, Martha G. 46
McKittrick, Nellie 45
McKittrick. Roy 45- 47
McKittrick, Shirley R. 46
McKittrick, Wm. L. 45
McKowen, Blanch 45
McLaughlin, Bernard 79
McLaughlin, Cathleen 79
McMullen, Forest 141
McMurray, Michael 42

M

Mahan, Benj. W. 50
Mahon, Frances 118
Malstrom, Charles 38
Manley, Barbara A. 89
Manley, C. J. 89
Manning, Baby 98
Manning, Joseph 98
Manning, Lois M. 98
Manning, Lorna L. 98
Manning, Pearl 98
Manning, Marion J. 98
Manning, Vonna M. 98
Marcum, Dorothy L. 99
Marcum, Leroy 99
Maris, Mayme 136
Martin, Fannie 14
Martin, Lucy 144
Martin, Winnefred E. 75
Marxmiller, Mary 32
Masters, Cathleen 185
Mathias, Bert 53
Mathias, Carl E. 53
Matheny, Robert 38
Matheny, Roland 38
Matthews, Elva 174
Maxfield, Clinton 105
Maxfield, Clinton C. 106
Maxfield, Dorothy 106
May, B. S. 73
May, Geradline 73
May, Irene 73
May, Kate L. 73
Mears, Amy 187
Mears, Cora A. 187-188
Mears, Edward B. 187-188

Page

Mears, Elizabeth J. 40
Mears, Oliver 187
Mears, Rebecca 71
Mears, Wm. 40
Medcalf, Coleman F. 169
Messer, Viva 49
Miller, Audrey 193-194
Miller, Christine E. 172-174
Miller, Clarence E. 193
Miller, Everett 198-194
Miller, Geo. E. 193
Miller. Harold E. 172
Miller, Joseph P. 172
Miller, Ralph L. 172
Miller, Thos. Plummer 172
Miller, Wm. T. 174
Milligan, Agnes 195
Milligan, Clarence V. 195
Milligan, Harry 195
Milligan, Lee R. 195
Milligan, Nona 195
Milliken, Ada M. 169
Milliken, Albert L. 165-168
Milliken, Albert R. 168
Milliken, Alice U. 121
Milliken, Bertha G. 169
Milliken, Chas. 122-124
Milliken, Chas. H. 120-124
Milliken, Chas. S. 164-168
Milliken, Chas. W. 169
Milliken, Chleo L. 168
Milliken, Clara A. 120-123
Milliken, Cleone M. 121
Milliken, David 122
Milliken, David E. 121
Milliken, David M. 121
Milliken, David T. ... 120-121-164-168
Milliken, David W. 167
Milliken, Dorothy F. 168
Milliken, E. Antrim 169
Milliken, Ella J. 120-122
Milliken, Elmo L. 167-168
Milliken, Fairy M. 120
Milliken, Ferdie 168
Milliken, Fern I. 168
Milliken, Frances C. 125
Milliken, Harriet C. 164-172
Milliken, Henry F. 164-169
Milliken, Herman E. 167
Milliken, Horatio C. 164-166
Milliken, Imo U. 166
Milliken, James 124
Milliken, James B. 165-168
Milliken, James T. 121
Milliken, Jennie 164
Milliken, Jo Adair 166-167
Milliken, Jonathan J. 164
Milliken, Joseph 164-172
Milliken, Josephus J. 164-172
Milliken, Malinda 164-172
Milliken, Mary D. 164

Page

Milliken, Martha E. 164-170
Milliken, Maurice P. 168
Milliken, Nellie 164-167
Milliken, Otis O. 120-121
Milliken, Pearlie 121
Milliken, Ptolemy M. 121
Milliken, Quintin 168
Milliken, Richard F. 166-167
Milliken, Robert E. 167
Milliken, Ruth 167
Milliken, Sadie M. 166
Milliken, Samuel 164
Milliken, Wm. E. 120-125-164-167
Milliken, Wm. J. 164
Milliken, Wm. M. 168
Mitchell, Myrtle 30
Mitchelson, Margaret 101
Montgomery, Cora E. 94
Montgomery, Frances V. 105
Montgomery, Geo. 94
Montgomery, Marjorie M. 95
Montgomery, Myrtle E. 94- 95
Montgomery, Ray B. 94
Montooth, Rhoda 161
Moody, Mary 41
Moore, Bernardine 49
Moore, Cathleen 191
Moore, Chas. R. 48
Moore, Chas. W. 61
Moore, Dorothy E. 48
Moore, Earl C. 48- 49
Moore, Elizabeth E. J. 196
Moore, Estell B. 48
Moore, Eugenia 47- 49
Moore, Forest M. 64
Moore, Geo. G. 48
Moore, Genevieve 161
Moore, Gilbert 64
Moore, Harold C. 48
Moore, Homer R. 48
Moore, Hyla J. 48
Moore, J. Leroy 64
Moore, James A. B. 47
Moore, James C. 48
Moore, James L. 49- 64
Moore, Jaunita E. 64
Moore, John 70
Moore, John R. 196
Moore, Lela M. 48
Moore, Levin A. 47
Moore, Lizzie 39
Moore, Lottie L. 47- 48
Moore, Lula A. 48
Moore, Maggie M. 43
Moore, Malinda O. 47- 50
Moore, Margaret B. 47- 49
Moore, Mary 37
Moore, Permenty D. 47- 50
Moore, Victor 64
Moore, Vivena I. 47
Moran, Jesse A. 115

Page

Moran, John G. 115
Moran, Ray 155
Morgan, Anna 196
Morgan, Bert 67
Morgan, Catherine 52
Morgan, Harry 67
Morgan, Opal 67
Morgan, Vida 67
Morris, Everett 36
Morris, Wilma L. 36
Morris, Wynona M. 36
Morrison, Irene 48
Morrison, Mary F. 156
Morton, John 33
Murphy, Orpha 41
Murray, Nellie 42
Myers, Dorsey G. 166
Myers, Mary A. 113
Myers, Mary E. 167
Myser, Casper 59
Myser, Robert E. 59
Myser, Teddy 59

N

Nashland, Uta 46
Naylor, Mary 29
Neal, Edith 88
Newcomb, Clinton P. 127-128
Newcomb, Halle 127
Newcomb, Hess 127
Newcomb, Irma M. 127-128
Newcomb, Myrtle L. 127
Newcomb, Simon M. 127-128
Newcomb, Wm. H. 125
Newkirk, Clifton E. 63
Newkirk, DeForest 68- 69
Newkirk, Elpha J. 63
Newkirk, Elwin 63
Newkirk, Florence E. 63
Newkirk, Geo. L. 69
Newkirk, George W. 68
Newkirk, Grace A. 63
Newkirk, Gussie L. 63
Newkirk, John R. 69
Newkirk, Lee R. 68
Newkirk, May B. 63- 64
Newkirk, Ralph R. 69
Newkirk, Wheeler 63
Newkirk, Wm. N. 63- 64
Nichols, Marilyn M. 143
Nichols, Raymond 143
Nicodemus, Nora 35
Noble, Gertrude 16
Norris, Eva 17

O

Ogden, Cloyd 103
Ogden, Glen A. 104
Ohmart, Carolyn 57
Oren, Helen 53
Ormand, Alexander S. 141

Page

Orr, Emma 64
Ott, Ruth M. 143
Oyer, Clinton C. 31
Oyer, Delmer D. 31
Oyer, Edward W. 30
Oyer, Gwendolin 31
Oyer, Murton K. 31

P

Painter, Gladden 93
Painter, Olin 93
Park, D. U. 70
Park, Hannah 68
Park, J. Ruth 70
Pate, John 4
Pate, William 5
Patrick, Alice 121
Patton, Barbara L. 198
Patton, Loie 52
Patton, Marian 52
Patton, Nannie 134
Patton, William 198
Pauls, Fred 181
Pauls, Frances 181
Pauls, Woerner 181
Payne, Maud 179
Pease, Charlotte L. 184
Pease, Ira F. 184
Pease, Velma M. 184
Peddycoart, Harlan S. 137
Peddycoart, G. Irene 137
Peddycoart, Lelah 137
Peddycoart, Marguerite 137
Peddycoart, Robert U. 137
Pee, Celia 71
Pee, Jonathan 71
Pee, Martha 71- 73
Pee, William 71
Percival, Rose L. 119
Perry, Isabel 80
Perry, Myrtle 39
Peters, Edna 38
Phillips, Edith F. 168
Phillips, E. W. 200
Pierson, Irene 106
Plowman, Blanch 64
Plowman, Chas. A. 60- 64
Plowman, Daniel W. 60- 61
Plowman, Elizabeth A. 60- 62
Plowman, Elva J. 61
Plowman, Jennie 60
Plowman, Joyce A. 61
Plowman, Kenneth 61
Plowman, Margaret C. 60- 62
Plowman, Marjorie M. 61
Plowman, Mary J. 60- 61
Plowman, Melissa 61
Plowman, Quinnie 61
Plowman, Rosetta 60- 63
Plowman, Sadie 61
Plowman, Tonie E. 60- 61

Page

Plowman, Wanda J. 61
Plowman, Wayne 64
Plowman, Wm. 60
Plowman, Wilma I. 61
Pontius, Edith 15
Powell, Arthur 91
Powell, Bessie 91
Powell, Cynthia A. 113
Powell, Ida 91
Powell, James 91
Powell, Myrtle 91
Pratt, Henriett 166
Prickett, Minerva 40
Procunier, Helen 147
Price, Chas. N. 183
Price, Samuel D. 62
Pugh, John 51
Pugh, Sarah E. 51
Pummill, Bessie F. 78
Pummill, Helen M. 78
Pummill, John 78
Pummill, John S. 78
Purvis, Ethlin 46
Purvis, Julia 66

R

Ramsey, Chas. A. 157
Ramsey, Mary L. 157
Rand, Nelson C. 193
Rand, Rolla B. 192
Rand, Rolla E. 193
Rank, John 5
Ray, Harry N. 50
Ray, Juanita 31
Ray, Wesley 94
Read, Jessie 47
Reddington, Bertie 16
Reddington, Carmen 17
Reddington, Chas. E. 16
Reddington, Daniel 16
Reddington, Edward H. 16
Reddington, Glen 17
Reddington, Joy 17
Reddington, Naomi G. 16- 17
Reddington, Rena 17
Reddington, Roberta 17
Reddington, Russell R. 16- 17
Reddington, Virginia 17
Reed, Doris 51
Reed, Duane 50
Reed, Emma 50
Reed, Eva 50
Reed, James 50
Reed, Leora 50
Reed, Marion 50
Reed, Newton 50- 51
Redmon, Donald R. 24
Redmon, Gerald W. 24
Redmon, Lawrence 24
Redmon, Marie B. 24
Redmon, Norman L. 24

	Page
Redmon, Roscoe H.	24
Reinerd, Dean	143
Reinerd, Elsie	143
Reinerd, Frank	143
Reinerd, Neil	143
Reinhard, Barbara	54
Rhea, Margaret	186
Rhodes, Aimee I.	35
Rhodes, Amos A.	34
Rhodes, Amos E.	35- 36
Rhodes, Catherine	36
Rhodes, Chas. A.	34- 35
Rhodes, Dora	35
Rhodes, Doris	36
Rhodes, Edward J.	34- 35
Rhodes, Ethel	121
Rhodes, Eva B.	35- 36
Rhodes, Hazelmere	35
Rhodes, James A.	34
Rhodes, James R.	35- 36
Rhodes, Jesse J.	34
Rhodes, Ralph W.	35- 36
Rhodes, Raymond	36
Rhodes, Robert H.	36
Rhodes, Ruby	180
Rhodes, Stella M.	35
Richardson, Audry M.	136
Richardson, Freda I.	136
Richardson, Rial	136
Richardson, Wm. J.	162
Riddle, Myrtle M.	93
Ring, Bernard F.	101
Ring, Roy R.	101
Ritsman, Jack L.	169
Ritsman, Lloyd A.	169
Ritsman, Richard F.	169
Ritsman, Velma M.	169-170
Roberts, Carrol M.	70
Roberts, F. Harold	70
Roberts, Joseph	70
Roberts, Raymond F.	70
Robertson, Allen	22
Robertson, Doit	22
Robertson, Emeline	71- 82
Robertson, Farie	22
Robertson, Orval	22- 71
Robertson, Ray	22
Robinson, Clara	63
Robinson, Lucretia	157
Robinson, Mattie	23
Robison, David M.	25
Robison, Edith F.	25
Robison, Fay M.	25
Robison, Franklin E.	25
Robison, Harry W.	25
Robison, Milton H.	25
Robison, Wm. C.	25
Rodman, Sydney C.	13
Rogers, Genevieve	87
Roland, Alice	133
Roland, Sarah A.	90
Rowdybush, Alta G.	120
Rowdybush, Chas. R.	113-119
Rowdybush, Edna M.	120
Rowdybush, Franklin M.	118
Rowdybush, Grace G.	113-119
Rowdybush, Guy H.	113-120
Rowdybush, Harold Q.	119
Rowdybush, Harriet	83
Rowdybush, Henrietta	113-115
Rowdybush, Jessie P.	119
Rowdybush, Kate	113-117
Rowdybush, Martha A.	113-116
Rowdybush, Milton	113
Rowdybush, Norman M.	120
Rowdybush, Rumsey F.	113-118
Ruark, Mildred L.	31
Ryan, Catherine	195
S	
Sallee, Edward	185
Sallee, Jessie	185
Salyards, Georgianna	57
Salsburry, Isabel	107
Sandy, Chas. F.	78
Sandy, Gertrude F.	78
Sandy, John W.	78
Sandy, May	78
Sarver, Emma	194
Sarver, Forest W.	192
Sarver, Franklin M.	192
Sarver, James W.	192
Sarver, Telitha B.	192
Saunder, Albert M.	79
Scholtz, Ella	54
Scott, Alta E.	198
Scott, Lester M.	198
Scott, Wilbur C.	198
Seaman, Edith	82
See, Nancy E.	197
Seeley, Dwight	21
Seeley, Fanny	21
Seeley, Frank M.	25
Seeley, Helen L.	25
Seeley, Irene	21
Seeley, John	21
Seeley, Leonard	21
Seigfried, Etta	53
Seiler, Alva	37- 38
Seiler, Augusta	37
Seiler, Earl	37- 38
Seiler, Emma	37
Seiler, Estella	37
Seiler, Fred	37
Seiler, Glenn	37- 38
Seiler, Grace L.	38
Seiler, Hattie	37
Seiler, H. Bee	37
Seiler, John	37- 38
Seiler, J. B.	37- 38
Seiler, Kenneth	37- 38
Seiler, Lloyd	37- 38- 39

	Page
Sellars, Alice L.	59
Sellars, Anna E.	58- 59
Sellars, Charlotte	59
Sellars, Chas. E.	58- 59
Sellars, Eugene H.	58- 59
Sellars, James E.	59
Sellars, Laura	59
Sellars, McCord	58- 59
Sellars, Sarah E.	58- 59
Sellars, Thos. L.	58
Sellars, Wm. T.	58- 59
Sellars, Wm. Y.	58
Serff, Max	38
Serff, Vivian	38
Serff, Wm.	38
Shaw, Geo.	21
Shellabarger, Jessie L.	196
Shepherd, Rachel L.	108
Sherwood, Clarence	21
Sherwood, Laura J.	116
Sherwood, Mason D.	21
Sherwood, Wilmer W.	21
Shields, Ida M.	157
Shira, Maurice G.	195
Shira, Ralph	195
Shirk, Chas. F.	165
Shupp, Barbara R.	131
Shupp, Paul F.	131
Shuster, Angeline	39
Silkknitter, Edna P.	124
Silkknitter, Ethel M.	124
Silkknitter, Howard M.	124
Silkknitter, Mary H.	124
Silkknitter, Wm.	124
Simmons, Myrtle E.	38
Simons, Burt H.	103
Simonton, Lucy A.	109
Skee, Alex	97- 98
Skee, Alex Y.	97
Skee, Billie J.	97- 98
Skee, Elsie	97
Skee, Harvey J.	97- 98
Skee, Hyacinth	97- 98
Skee, Jaquelin W.	98
Skee, Josie	97
Skee, Laura B.	97
Skee, Margaret	97
Smart, Celestine	180
Smart, Clellie R.	77
Smart, Clotelle I.	77
Smart, Dayton	77
Smart, Donna Z.	192
Smart, Fay B.	77
Smart, H. G. L.	77
Smart, Lewis	77
Smart, Louie L.	77
Smart, K. Viola	77
Smart, Roscoe E.	192
Smart, Wm. E.	192
Smith, Dale	24
Smith, Dexter	14
Smith, Frances E.	24
Smith, Frances M.	183
Smith, Glen	14
Smith, Grant E.	183
Smith, Maud D.	22
Smith, Melvin E.	183
Smith, Philena	102
Smith, Robert R.	14
Smith, Roxa E.	14
Smith, Warren J.	24
Snidow, Laura	41
South, Louisa	16
Spangler, Edgar	76
Spangler, Elsum B.	76
Specht, Hilda	61
Spriggs, Marie	136-137
Spriggs, Maurice	136-137
Spriggs, Tracy	136
Springer, Ethel	182
Springer, Stephen	182
Spurgeon, Aldena	80
Spurgeon, Alex L.	80
Spurgeon, Alvin L.	76
Spurgeon, Bertha O.	74- 76
Spurgeon, Blanch M.	80
Spurgeon, Claudie M.	76
Spurgeon, Cuthera J.	74- 78
Spurgeon, Delia F.	74
Spurgeon, Edith M.	74
Spurgeon, Edmund H.	74
Spurgeon, Elsie J.	74- 75- 76
Spurgeon, Francis R.	80
Spurgeon, Grover C.	74- 76
Spurgeon, Henry N.	74- 80
Spurgeon, James J.	74
Spurgeon, Lenora I.	74- 81
Spurgeon, Lloyd A.	76
Spurgeon, Margaret E.	74- 76
Spurgeon, Marion	73
Spurgeon, Mary	80
Spurgeon, Mary D.	74- 76
Spurgeon, Mary M.	74- 80
Spurgeon, Myrtle M.	74- 76
Spurgeon. Norton W.	76
Spurgeon, Orville D.	74
Spurgeon. Patricia J.	75
Spurgeon, Paul	75
Spurgeon, Samuel M.	74- 75
Spurgeon, Tempe L.	74- 81
Spurgeon, Wendell P.	80
Spurgeon, Wm. M.	74- 75
Stafford, Elva L.	192
Stafford, Geo. D.	192
Stamper, Robert	118
Stapleton, J. E.	195
Stapleton, Wm. E.	195
Stansbury, Jeanette	53
Stags, Charles	190
Steptoe, J.	5
Stevens, Amy	80
Stillwell, Hattie	40

Page

Stine, Elmer 67
Stine, Wendell M. 67
Stonebreaker, Laura 98
Story, Mrs. John 51
Stumpf, Elizabeth 6
Stumpff, John C. 31
Sullivan, Dempsy 47
Sullivan, Margaret 172
Sullivan, Norton 47
Sutton, Dewey 140
Sutton, Grace E. 140
Sutton, Stanley G. 140
Swanson, Norma R. 107
Swanson, Walter 107
Sweeney, Jessie S. 162
Sweighart, Frederick 184

T

Tarvin, Herman 109
Tarvin, Kelley 109
Taylor, Amy 35
Taylor, Bertha D. 79
Taylor, Clifton 78- 79
Taylor, Edward 79
Taylor, Edward F. 79
Taylor, Enos L. 79
Taylor, Flora L. 79
Taylor, Florence M. 79
Taylor, Harvey 79
Taylor, Jois M. 79
Taylor, Mildred 174
Taylor, Robert D. 35
Tenney, Ethel M. 70
Thistle, Caroline 162
Thompson, Alice 82
Thompson, Carrie O. 23
Thompson, Clarence E. 23- 24
Thompson, Daisy 125
Thompson, Elmer 24
Thompson, Gertrude L. 23- 24
Thompson, Jane 82
Thompson, John H. 23
Thompson, Laura F. 24
Thompson, Lydia E. 82
Thompson, Nellie J. 23
Thompson, Nora 82
Thompson, Margaret 82
Thompson, Sherman 82
Tobin, Alice 193
Toliver, Everett 24
Toliver, Wm. F. 24
Toliver, Mason L. 24
Tollman, Amanda 177
Tolofson, Hazel Grace 140
Tolofson, Richard 140
Torrence, Anna 55
Torrence, Lena 55
Townsend, Nellie M. 169
Turner, Dorothy 87
Turner, Sylvia 87
Tyson, Viola 46

Page

U

Uhri, Sophia 42
Utter, Earl 20
Utter, Mary E. 20

V

Vandever, Lizzie 100
Vaughn, Geo. W. 138
Vaughn, Leora 176
Vaughn, Ollie 138
Vogel, Archie A. 111
Vogel, Louis A. 111

W

Wade, Chas. 175
Wade, Martha J. 61
Wagster, S. E. 7
Waggoner, Pearl E. 81
Waggoner, Roy 81
Wagner, Chas. R. 180
Wagner, Dorothy 180
Wagner, McDonald 180
Wakefield, Aimee 56
Wakefield, Aimee I. 33
Wakefield, Albert W. 66- 68-185
Wakefield, Allen 66
Wakefield, Andrew 33
Wakefield, Andrew J. 37- 38
Wakefield, Anna L. 54
Wakefield, Bertha M. 52
Wakefield, Berton M. 42
Wakefield, Bessie 66- 68
Wakefield, Blanch A. 41- 42
Wakefield, Carl 39
Wakefield, Carl A. 56- 57
Wakefield, Carl J. 41
Wakefield, Catherine L. 39
Wakefield, Chas. A. 33- 55- 56- 57
Wakefield, Chas. C. 40
Wakefield, Chas. E. 54- 55
Wakefield, Chrissie H. 41
Wakefield, Claud H. 39
Wakefield, Cloyd V. 42
Wakefield, Depalmer G. 40- 42
Wakefield, Donald L. 42
Wakefield, Dora E. 66- 67
Wakefield, Edith 51
Wakefield, Edith I. 52
Wakefield, Edward E. 51- 53
Wakefield, Edward W. 39- 40
Wakefield, Elizabeth M. 33
Wakefield, Endora 37
Wakefield, Elmer 51- 52
Wakefield, Elza E. 52
Wakefield, Ethel 53
Wakefield, Evalena 52- 53
Wakefield, Evelyn A. 42
Wakefield, Faye E. 42
Wakefield, Florence 51- 52
Wakefield, Frank V. 56- 57
Wakefield, Franklin 51- 53

	Page
Wakefield, Frederick	51- 53
Wakefield, Gale B.	39
Wakefield, Genevieve M.	42
Wakefield, Grace	53
Wakefield, Harry F.	40- 41
Wakefield, Harvey H.	52
Wakefield, Helen E.	42
Wakefield, Henry A..	185
Wakefield, Hurst	51- 54
Wakefield, James A.	40- 41- 42-185
Wakefield, Jean R.	42
Wakefield, Jerome A.	40- 41-193
Wakefield, John	51- 53- 66
Wakefield, John A.	33- 36- 39
Wakefield, John C.	55
Wakefield, John W.	37- 39
Wakefield, Jonathan C.	33- 54
Wakefield, Joseph	33- 51
Wakefield, Julia	33- 47
Wakefield, Lavelle K.	40
Wakefield, Leigh W.	57
Wakefield, Leverett H.	55
Wakefield, Lewis	54
Wakefield, Lloyd	39- 51- 54-146
Wakefield, Lloyd J.	54
Wakefield, Lois	150
Wakefield, Lottie	66- 67
Wakefield, Malinda	33- 36
Wakefield, Mary E.	40- 43
Wakefield, Maud E.	52
Wakefield, Max H.	185
Wakefield, Mayzie M.	52- 53
Wakefield, Minerva	33
Wakefield, Mitchel	40- 41
Wakefield, Moudy	66
Wakefield, Myron E.	54
Wakefield, Nora A.	88
Wakefield, Olive	51- 54
Wakefield, Oma O.	40- 41
Wakefield, Paul R.	185
Wakefield, Pernettie	33
Wakefield, Quintan	42
Wakefield, Reuben	42
Wakefield, Rexford	39
Wakefield, Robert B.	56- 57
Wakefield, Ross M.	39
Wakefield, Roy	51- 54
Wakefield, Roy J.	40- 41
Wakefield, Rumsey F.	41- 42
Wakefield, Samuel	33
Wakefield, Sarah D.	33- 43
Wakefield, Sarah L.	54
Wakefield, Scando	37
Wakefield, Silas	66
Wakefield, Thomas	33
Wakefield, Titia	185
Wakefield, Vera J.	42
Wakefield, Vernice B.	40
Wakefield, Vierre D.	42- 43
Wakefield, Virginia G.	39
Wakefield, Vivian E.	39
Wakefield, William	51- 54
Wakefield, Wm. A.	40- 41-185
Wakefield, Wm. H.	33- 39
Wales, Dorothea	127
Walker, Alice L.	104
Walker, Benj. W.	104
Walker, Claud M.	176
Walker, Daisy	104
Walker, Dixie M.	104
Walker, Edward	104
Walker, Gladys	176
Walker, Guy G.	176
Walker, Jesse M.	104
Walker, John	176
Walker, Lilla M.	104
Walker, Lovetta	176
Walker, Mary J.	104
Walker, Opal M.	104
Walker, Pansy L.	104
Walker, Ralph E.	176
Walker, Ruby L.	104
Walker, Theodore	176
Walker, Willis W.	176
Walker, Wm. W.	176
Waller, Elvira E.	167
Walter, Aubrie	23
Walter, David D.	23
Waltermire, Chas. F.	43
Waltermire, Frona M.	43
Waltermire, Harrison C.	43
Waltermire, Lemuel	43
Waltermire, Naomi E.	43
Weidner, A. C.	72
Weidner, Bessie	72
Weidner, Charlene	73
Weidner, Clifford	72
Weidner, Flossie M.	72
Weidner, Floyd	72
Weidner, H. Y.	73
Weidner, Oli	73
Weidner, Maurice F.	73
Weidner, Roy	72
Weidner, T. C.	72
Weidner, Vestal	72
Wheeler, John F.	104
Whipple, Elaine	188
Whipple, Frank B.	188
Whipple, Ralph G.	188
Whipple, Ralph W.	188
White, Bertha L.	115
White, Bessie M.	115
White, Clarence	27
White, Geo. R.	115
White, Franklin	69
Whitten, Rebecca	11
Whittington, Chas. W.	64
Whittington, Ethel	195
Whittington, Herbert	195
Whittington, H. B.	64
Whittington, Mary F.	181
Whittington, Walter C.	195

	Page
Wilkins, Gladys	75
Wilkins, Mamie	75
Wilkins, Orpha L.	75- 76
Wilkins, Vernon R.	75- 76
Wilkins, Vesta R.	75
Willey, Mrs. Anna	101
Williams, Bertie C.	62
Williams, Catherine	63
Williams, Darwin E.	63
Williams, Dorothy E.	63
Williams, Dwight E.	27
Williams, Elizabeth	17
Williams, Elma J.	23
Williams, Gladys	87
Williams, Herman E.	27
Williams, Hettie O.	27
Williams, James	26
Williams, James F.	27
Williams, Jason	23
Williams, John A.	69
Williams, Kenneth	69
Williams, Laura M.	69
Williams, Lawrence	62- 63
Williams, Louise	23
Williams, Mary	69
Williams, Melville E.	62- 63
Williams, Mildred L.	69
Williams, Naomi M.	28
Williams, Nathan C.	26
Williams, Oliver	69
Williams, Ottie E.	62
Williams, Pearl	69
Williams, Rhoda M.	119
Williams, Sarah E.	27
Williams, Thos. J.	62
Williams, Walter	124
Williamson, Amie	44
Williamson, Clarence E.	76
Williamson, Claud J.	45
Williamson, Earl	76
Williamson, Harry W.	44- 45
Williamson, James	44- 45
Williamson, Jennie M.	44- 45
Williamson, Jessie W.	44- 45
Williamson, John	44
Williamson, Lawrence	76
Williamson, Paul M.	45
Williamson, Rodman D.	44
Wilmer, Francis M.	67
Wilmer, Frank M.	67
Wilson, Crystabelle	32
Wilson, Sophia	30
Windle, Chester G.	94
Windle, Edward E.	94
Windle, Hollis E.	94
Windle, Lee A.	94
Wise, Dorris L.	27
Wise, Florine M.	27
Wise, Floyd E.	27
Wise, Jackson	27
Wise, Opal M.	27
Wise, Pleasant E.	27
Wise, Vera	27
Wise, Winniford	27
Wolf, Louisa A.	139
Wolf, Paul W.	56
Wolf, Robert B.	56- 57
Wolf, Winnie F.	57
Womack, Vera W.	32
Wonus, Dwight	88
Wonus, Elenor	88
Wonus, Evelyn	88
Wonus, Louise	88
Wood, Cecil	73
Wood, Juanetta	73
Wood. Mattie V.	73
Wood, R. E.	73
Wood, W. A.	73
Woodard, Lyle C.	182
Woodard, Melvin W.	182
Woodside, Doris L.	198
Woodside, D. O.	198
Woolard, Alice E.	72- 73
Woolard, Alvin C.	177
Woolard, Audrae E.	176-177
Woolard, Bessie O.	177-178
Woolard, Bulah D.	177
Woolard, Catharine E.	180
Woolard, Chas. W.	72
Woolard, Clyde E.	177-178
Woolard, Cora B.	72
Woolard, Dail	179-180
Woolard, Donna B.	179
Woolard, Edgar E.	179
Woolard, Elsie C.	179
Woolard, Elva M.	179
Woolard, Gerald W.	180
Woolard, Glenn C.	177 178
Woolard, Howard M.	179-180
Woolard, John C.	176-177
Woolard, Lois D.	180
Woolard, Nettie Velzora	72- 73
Woolard, Ola W.	72- 73
Woolard, Owen T.	176-177
Woolard, Isaac M.	71
Woolard, John	179
Woolard, John D.	180
Woolard, June E.	180
Woolard, Leona C.	72
Woolard, Lloyd C.	179
Woolard, Lucy M.	177-178
Woolard, Malcolm S.	180
Woolard, Margaret E.	72
Woolard, Mary J.	72
Woolard, Oren C.	179
Woolard, Ralph W.	180
Woolard, Robert	176-179
Woolard, Robert D.	180
Woolard, Robert M.	177
Woolard, Robert S.	179
Woolard, Russell B.	180
Woolard, Unity C.	179

Page

Woolard, Wm. A. 178
Woolard, Willie C. 72
Woolard, Wilber B. 179
Wooters, Sarah J. 186
Workman, Marie A. 194
Worley, Elizabeth 29
Wright, Jennie E. 26

Y

Yachem, Kenneth J. 53
Yates, Charles 190
Yates, Donna 190
Yates, Mary L. 190
Yates, Seba A. 190
Young, Zelpha 161

Z

Zunstein, Clarence L. 136
Zunstein, Donald J. 136
Zunstein, Douglas 136
Zywert, Gertrude 176

1706